

BERLIN TOWNSHIP  
S.E. QTR. SECTION 13  
T-9 N; R-6 W  
HOLMES COUNTY, OHIO

200700051047  
Filed for Record in  
HOLMES COUNTY, OH  
SALLY MILLER  
07-10-2007 At 10:35 am.  
SMALL PLAT 40.00  
DR Book 19 Page 1077 - 1077  
ORV 198 page 835

SURVEYED FOR: WAYNE WEAVER

REFERENCES

- DEED VOL. 245 PAGE 464
- O.R. VOL. 116 PAGE 710
- O.R. VOL. 170 PAGE 389
- PLAT VOL. 13 PAGE 88
- PLAT VOL. 18 PAGE 320
- BEARINGS FROM PLAT VOL. 18 PAGE 320

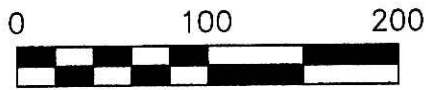

SCALE: 1"=100'

- 5/8" REBAR FOUND UNLESS OTHERWISE NOTED

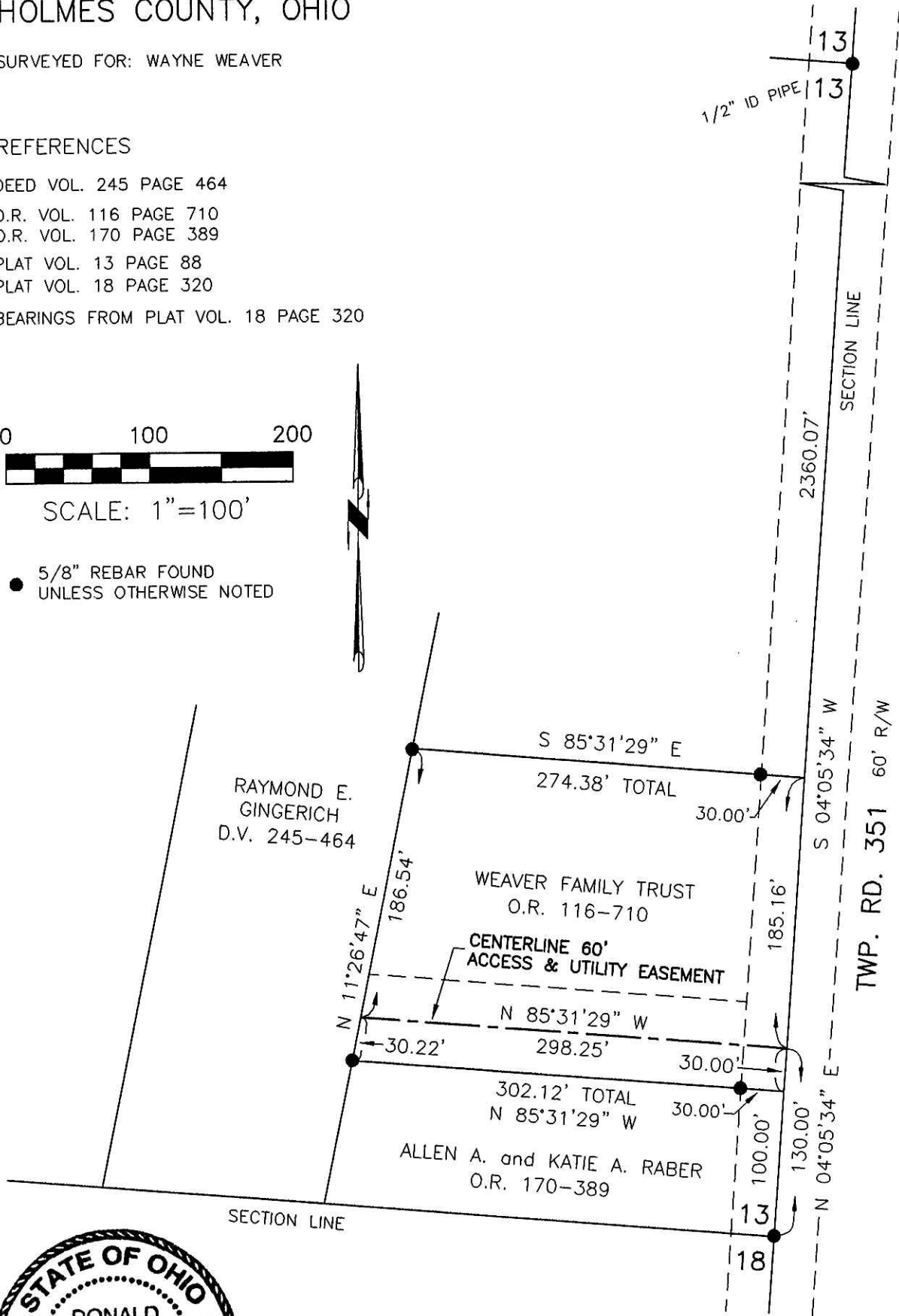

200700051047  
HEARTLAND TITLE  
MILLERSBURG OH

I CERTIFY THIS SURVEY TO BE CORRECT  
TO THE BEST OF MY KNOWLEDGE.

*Donald C. Baker*

DONALD C. BAKER P.S. 6938  
DATE: JUNE 18, 2007  
FILE NAME: WORK3\S-391-07\ERZ

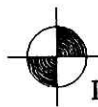

DONALD C. BAKER SURVEYING  
138 N. CLAY STREET  
MILLERSBURG, OHIO 44654  
PH. 330-674-4788  
FAX 330-674-6027