

Instrument Book Page
 200700050435 DR 19 1042
 200700050435
 Filed for Record in
 HOLMES COUNTY, OH
 SALLY MILLER
 06-06-2007 At 01:47 pm.
 PLAT MED 43.20
 DR Book 19 Page 1042 - 1042
 RECORDERS SPACE
 ORV 197 Page 1853

200700050435
 HOLMES COUNTY TITLE
 SAM STEINEL
 MILLERSBURG OH

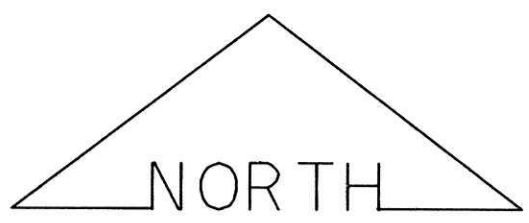

BEARINGS ESTABLISHED FROM PLAT 17/798 AND ARE TO DENOTE ANGULAR MEASUREMENT ONLY

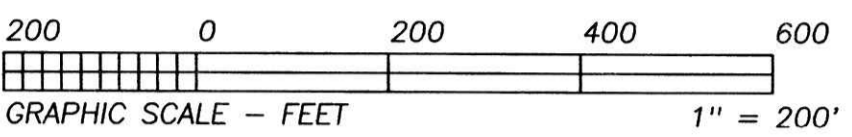

- LEGEND:
- = STONE FD.
 - = 5/8" RE-BAR FD. UNLESS NOTED
 - = POINT-OF-DEPARTURE
 - = 5/8" X 30" RE-BAR W/PLASTIC I.D. CAP SET
 - ⊗ = R/R SPIKE SET
 - △ = R/R SPIKE FD.
 - * = 5/8" RE-BAR FD. CAPPED "SHAMP"

REFERENCE DOCUMENTS:
 TAX MAPS
 DEEDS AS SHOWN
 SURVEY PLATS: 2/356, 17/543, 17/798, 19/490



I CERTIFY THIS PLAT & SURVEY TO BE CORRECT TO THE BEST OF MY KNOWLEDGE:

J. Shamp 2/7/07

JIM SHAMP, REG. SUR. NO. S-6088 DATE

HEARTLAND SURVEYING, INC		Jim Shamp		STATE OHIO	
5210 T.R. 257		MILLERSBURG, OH 44654		TWP. 18 N	
PH: 330-674-4698		FAX: 330-674-0897		RNG. 14 W	
SURVEY ROBERT P. & JEANNETE KAUFFMAN		JOB NO. 001205.CRD		070105.PL1	
COUNTY HOLMES	TWP. RIPLEY	NORTHEAST QUARTER OF SECTION 25			

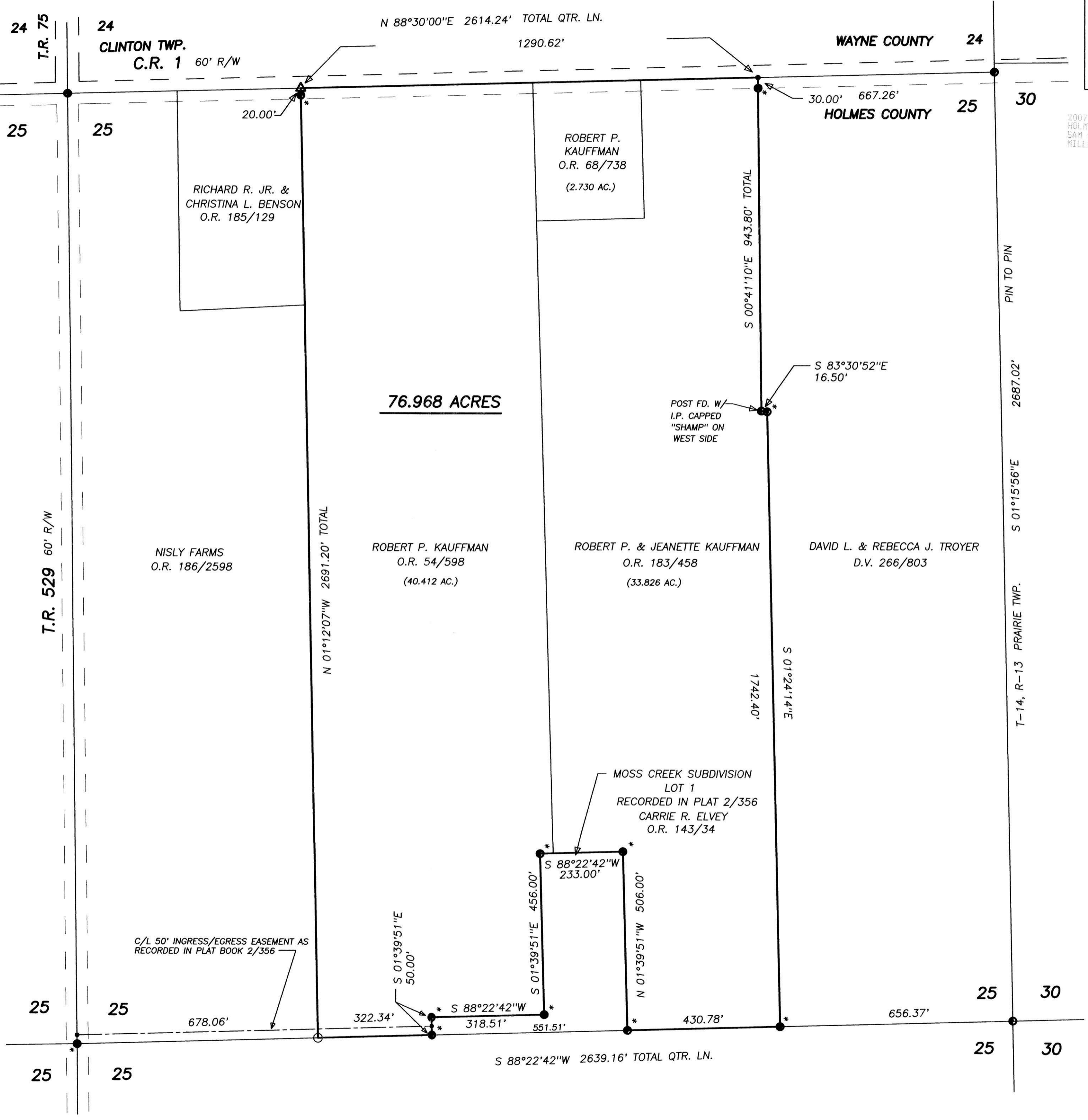

PLAT APPROVED
 6/4/2007