

0 200 400



SCALE: 1"=200'

- 5/8" REBAR FOUND
- 5/8" REBAR WITH I.D. CAP SET I.D. CAP MARKED "BAKER 6938"

REFERENCES

O.R. VOL. 9 PAGES 205, 208 & 212
 O.R. VOL. 108 PAGE 954
 O.R. VOL. 195 PAGE 2278
 DEED VOL. 252 PAGE 142
 PLAT VOL. 2 PAGE 442
 PLAT VOL. 19 PAGE 972
 PLAT VOL. 16 PAGE 729
 BEARINGS FROM PLAT VOL. 16 PAGE 729

PRAIRIE TOWNSHIP
 N.E. QTR. SECTION 13
 T-13 N; R-13 W
 3RD. QTR.. LOTS 9 & 11
 T-10 N; R-6 W
 HOLMES COUNTY, OHIO

SURVEYED FOR: DANIEL BEACHY

Instrument Book Page
 200700050220 DR 19 1032

200700050220
 Filed for Record in
 HOLMES COUNTY, OH
 SALLY MILLER
 05-25-2007 At 02:50 pm.
 SMALL PLAT 40.00
 DR Book 19 Page 1032 - 1032
 crv 197 page 870

200700050220
 MILLER MAST & MASON LTD
 MILLERSBURG OH 44654

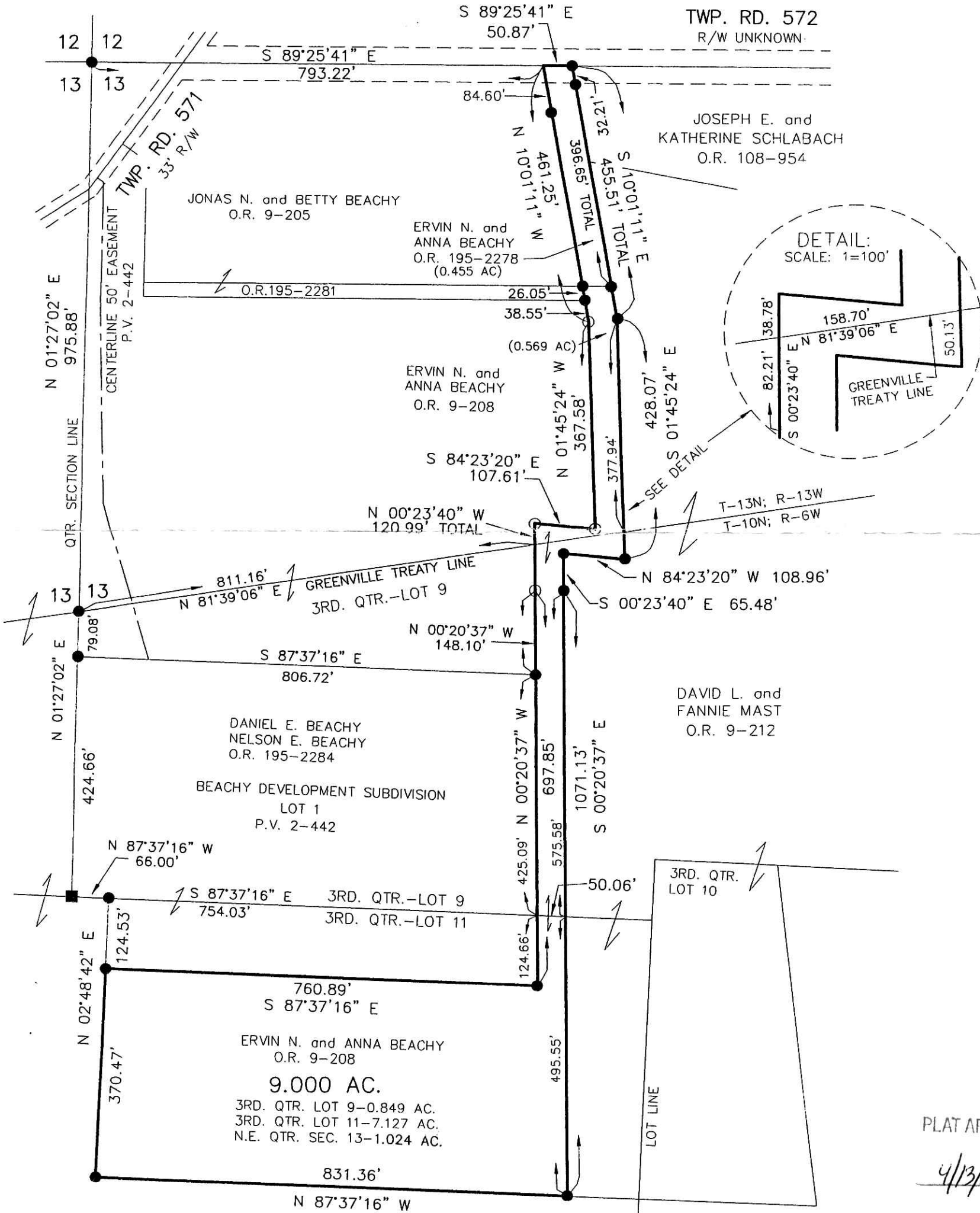

PLAT APPROVED

4/13/2007

ERVIN N. and ANNA BEACHY
 D.V. 251-60
 D.V. 252-142

DONALD C. BAKER SURVEYING
 138 N. CLAY ST.
 MILLERSBURG, OHIO, 44654
 PH. 330-674-4788
 FAX. 330-674-6027



I CERTIFY THIS SURVEY TO BE CORRECT TO THE BEST OF MY KNOWLEDGE.
 [Signature]
 DONALD C. BAKER P.S. 6938
 DATE: MARCH 29, 2007
 FDB\AEG
 File Name: WORK2\S-34-07