

PAINT TOWNSHIP  
 N.E. QTR. SECTION 2  
 T-14 N; R-11 W  
 HOLMES COUNTY, OHIO  
 SURVEYED FOR: ALPINE-ALPA

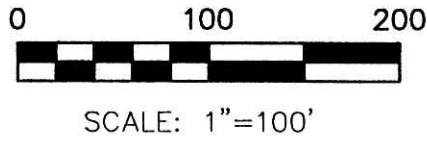

- 5/8" REBAR FOUND UNLESS OTHERWISE NOTED
- 5/8" REBAR WITH I.D. CAP SET I.D. CAP MARKED "BAKER 6938"

200700049790  
 Filed for Record in  
 HOLMES COUNTY, OH  
 SALLY MILLER  
 05-04-2007 At 11:52 am.  
 SMALL PLAT 40.00  
 OR Book 19 Page 1010 - 1010  
 ORV 196 page 2556

REFERENCES

- DEED VOL. 281 PAGE 736
  - DEED VOL. 238 PAGE 403
  - O.R. VOL. 71 PAGE 213
  - O.R. VOL. 119 PAGE 751
  - PLAT VOL. 16 PAGE 596
  - PLAT VOL. 17 PAGE 837
- BEARINGS FROM PLAT VOL 16 PAGE 596

200700049790  
 BLAIR BOWER ATTORNEY  
 MILLERSBURG OH 44654

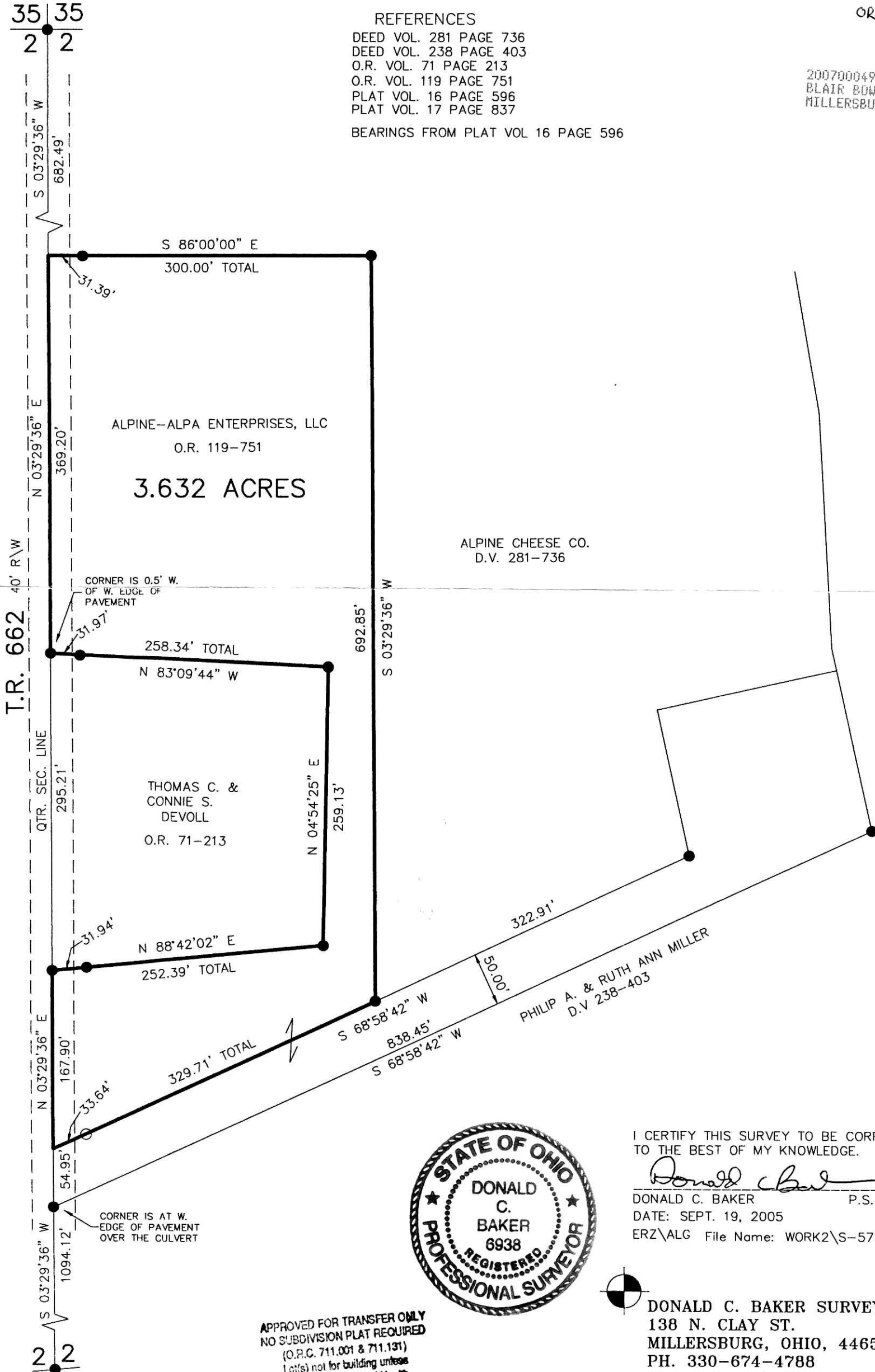

I CERTIFY THIS SURVEY TO BE CORRECT TO THE BEST OF MY KNOWLEDGE.

*Donald C. Baker*  
 DONALD C. BAKER P.S. 6938  
 DATE: SEPT. 19, 2005  
 ERZ\ALG File Name: WORK2\S-571-05



DONALD C. BAKER SURVEYING  
 138 N. CLAY ST.  
 MILLERSBURG, OHIO, 44654  
 PH. 330-674-4788  
 FAX. 330-674-6027

PLAT APPROVED

APPROVED FOR TRANSFER ONLY  
 NO SUBDIVISION PLAT REQUIRED  
 (O.P.C. 711.001 & 711.131)  
 Lot(s) not for building unless  
 approved by Board of Health.  
 HOLMES CO. PLANNING COMM  
 By *[Signature]* Date *7/11/07*

*5/12/2006*