200700049750
Filed for Record in
HOLMES COUNTY ,OH
SALLY MILLER
05-03-2007 At 02:00 pm.
SMALL PLAT 40.00
OR Book 19 Page 1008 - 1008

OR 196 p2366

HARDY TOWNSHIP
2ND. QTR., LOT 35
T-9 N; R-7 W
HOLMES COUNTY, OHIO

SURVEYED FOR: S & S RENTALS, INC.

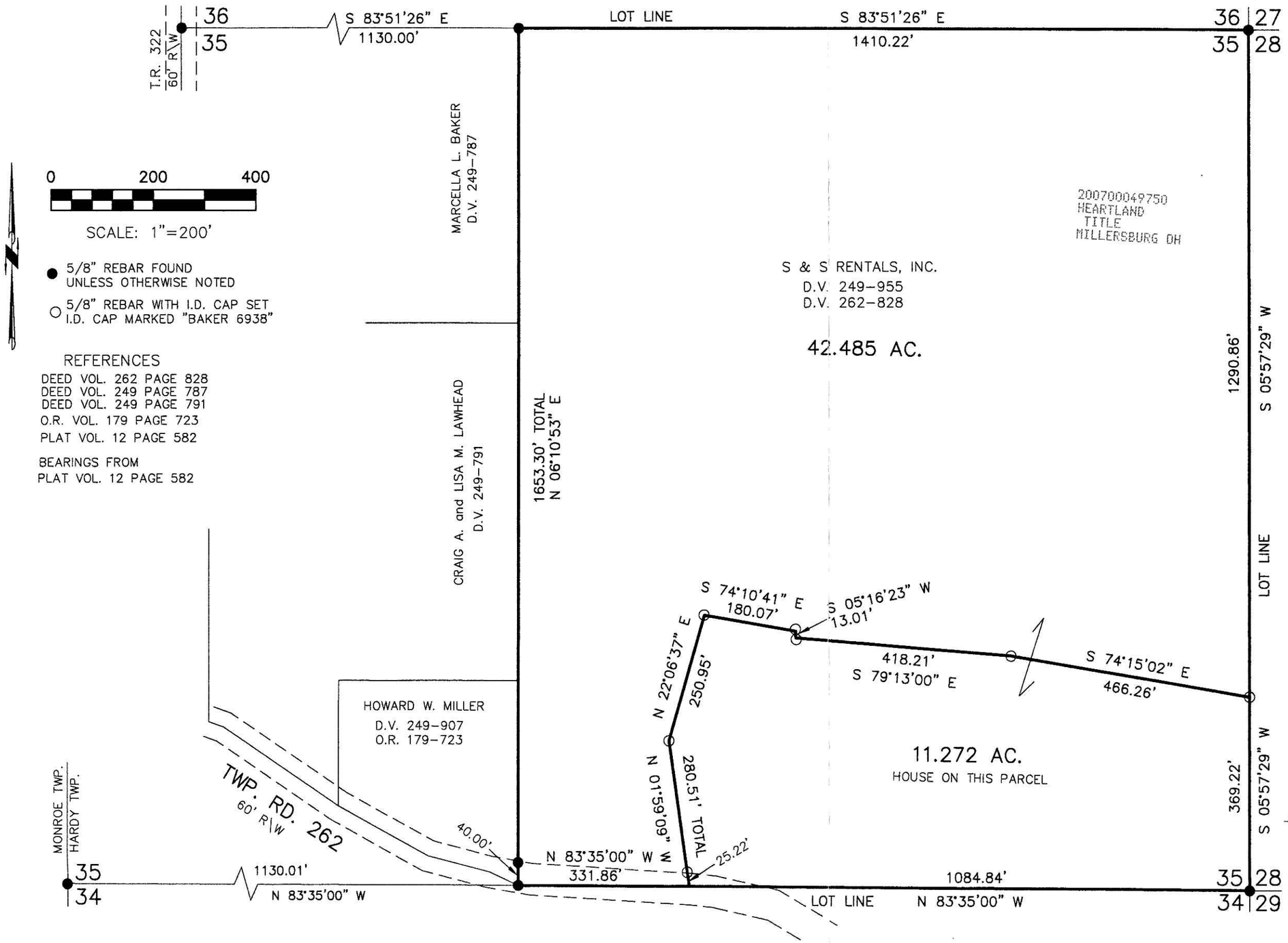

STATE OF OHIO
DONALD C. BAKER 6938
REGISTERED PROFESSIONAL SURVEYOR

I CERTIFY THIS SURVEY TO BE CORRECT TO THE BEST OF MY KNOWLEDGE.

DONALD C. BAKER P.S. 6938
DATE: MARCH 28, 2007

FDB\AEG
File Name: WORK2\S-160-07

DONALD C. BAKER SURVEYING
138 N. CLAY ST.
MILLERSBURG, OHIO, 44654
PH. 330-674-4788
FAX. 330-674-6027

PLAT APPROVED

5/2/2007

Instrument 200700049750 OR Book 19 Page 1008