

Contiguous parcel - may not be transferred as a stand alone parcel without further review by the Village of Baltic Planning Commission

Village of Baltic

Zoning/Planning Approved

Signature: *Jack E. Zanker*

Date: 4-6-07

VILLAGE OF BALTIC
CLARK TOWNSHIP
S.W. QTR. SECTION 25
T-8 N; R-4 W
HOLMES COUNTY, OHIO

0 100 200

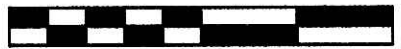

SCALE: 1"=100'

- 5/8" REBAR FOUND UNLESS OTHERWISE NOTED
- ▲ R.R. SPIKE FOUND

SURVEYED FOR: THE BANC JOB, INC.

L AND M MINERAL CO.
O.R. 29-191

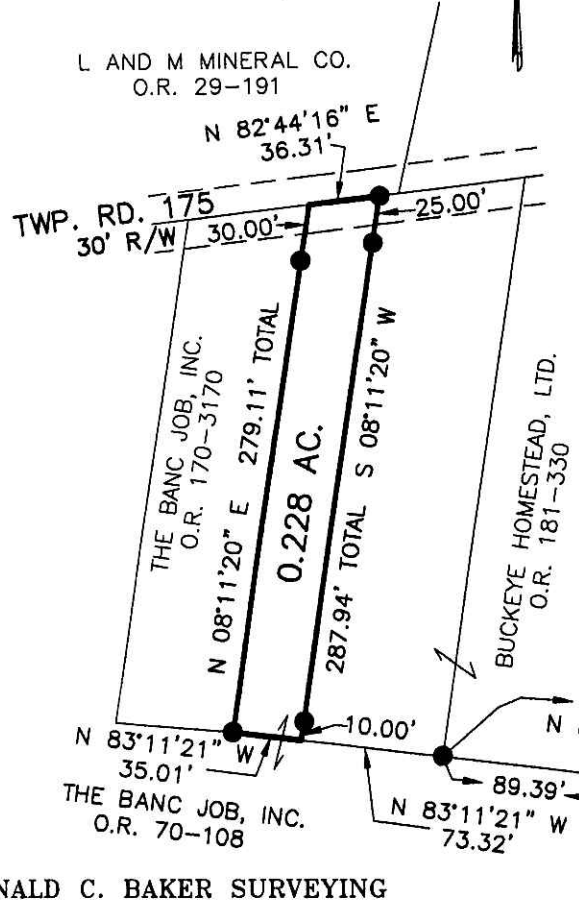

REFERENCES

- O.R. VOL. 70 PAGE 108
- O.R. VOL. 170 PAGE 3170
- O.R. VOL. 181 PAGE 330
- PLAT VOL. 19 PAGE 20
- PLAT VOL. 16 PAGE 814
- PLAT VOL. 17 PAGE 4

BEARINGS FROM
PLAT VOL. 19 PAGE 20

200700049457
 Filed for Record in
 HOLMES COUNTY, OH
 SALLY MILLER
 04-20-2007 At 10:35 am.
 SMALL PLAT 40.00
 OR Book 19 Page 991 - 991

OR 196 p 951
OR 196 p 954

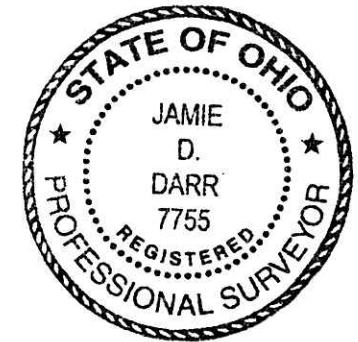
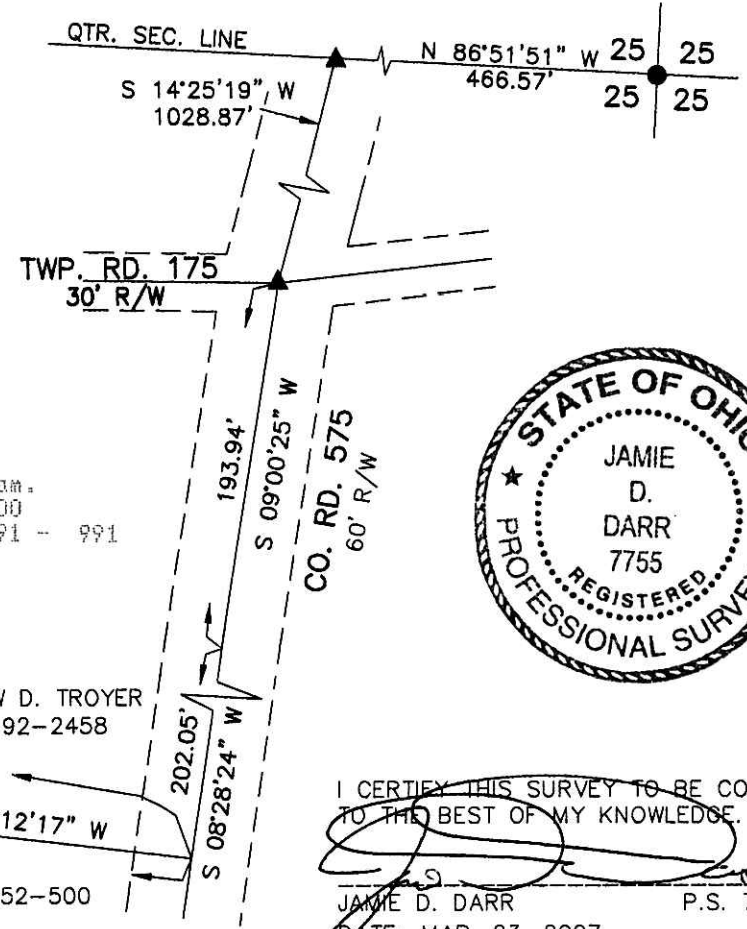

I CERTIFY THIS SURVEY TO BE CORRECT TO THE BEST OF MY KNOWLEDGE.

JAMIE D. DARR P.S. 7755

DATE: MAR. 23, 2007

JDD\AEG
File Name: WORK2\S-150-07\ALG



DONALD C. BAKER SURVEYING
 138 N. CLAY ST.
 MILLERSBURG, OHIO, 44654
 PH. 330-674-4788
 FAX. 330-674-6027

200700049457
 DOUGLAS D
 FRAUTSCHY ATTY
 SUGARCREEK OH

THOMAS H. SIMMONS
MARY JANE KURTZ

PLAT APPROVED

4/10/2007 DB

Instrument: 200700049457 OR Book Page 19 991