

BEARINGS ESTABLISHED FROM PLAT 14/355  
AND ARE TO DENOTE ANGULAR MEAS. ONLY.



- LEGEND:
- = STONE FD.
  - = 5/8" RE-BAR FD. UNLESS NOTED
  - = POINT-OF-DEPARTURE
  - = 5/8" X 30" RE-BAR W/PLASTIC I.D. CAP SET
  - ⊗ = R/R SPIKE SET
  - △ = R/R SPIKE FD.
  - \* = 1" RE-BAR FD.

REFERENCE DOCUMENTS:  
TAX MAPS  
DEEDS AS SHOWN  
SURVEY PLATS:  
  
14/355

200700049138  
Filed for Record in  
HOLMES COUNTY, OH  
SALLY MILLER  
04-02-2007 At 11:33 am.  
SMALL PLAT 40.00  
OR Book 19 Page 978 - 978  
CR 195p 3077

200700049138  
ROBERT  
RINFRET ATTY  
MILLERSBURG OH

APPROVED FOR TRANSFER ONLY  
NO SUBDIVISION PLAT REQUIRED  
(O.R.C. 711.001 & 711.131)  
Lot(s) not for building unless  
approved by Board of Health.  
HOLMES CO. PLANNING COM. *DB*  
By *db* Date *12/1/06*

JOHN M. & SHIRLEY A. MENEZ  
O.R. 95/820



I CERTIFY THIS PLAT & SURVEY TO BE CORRECT TO THE BEST  
OF MY KNOWLEDGE:

*Jim Shamp*  
JIM SHAMP, REG. SUR. NO. S-6088      DATE October 20, 2006

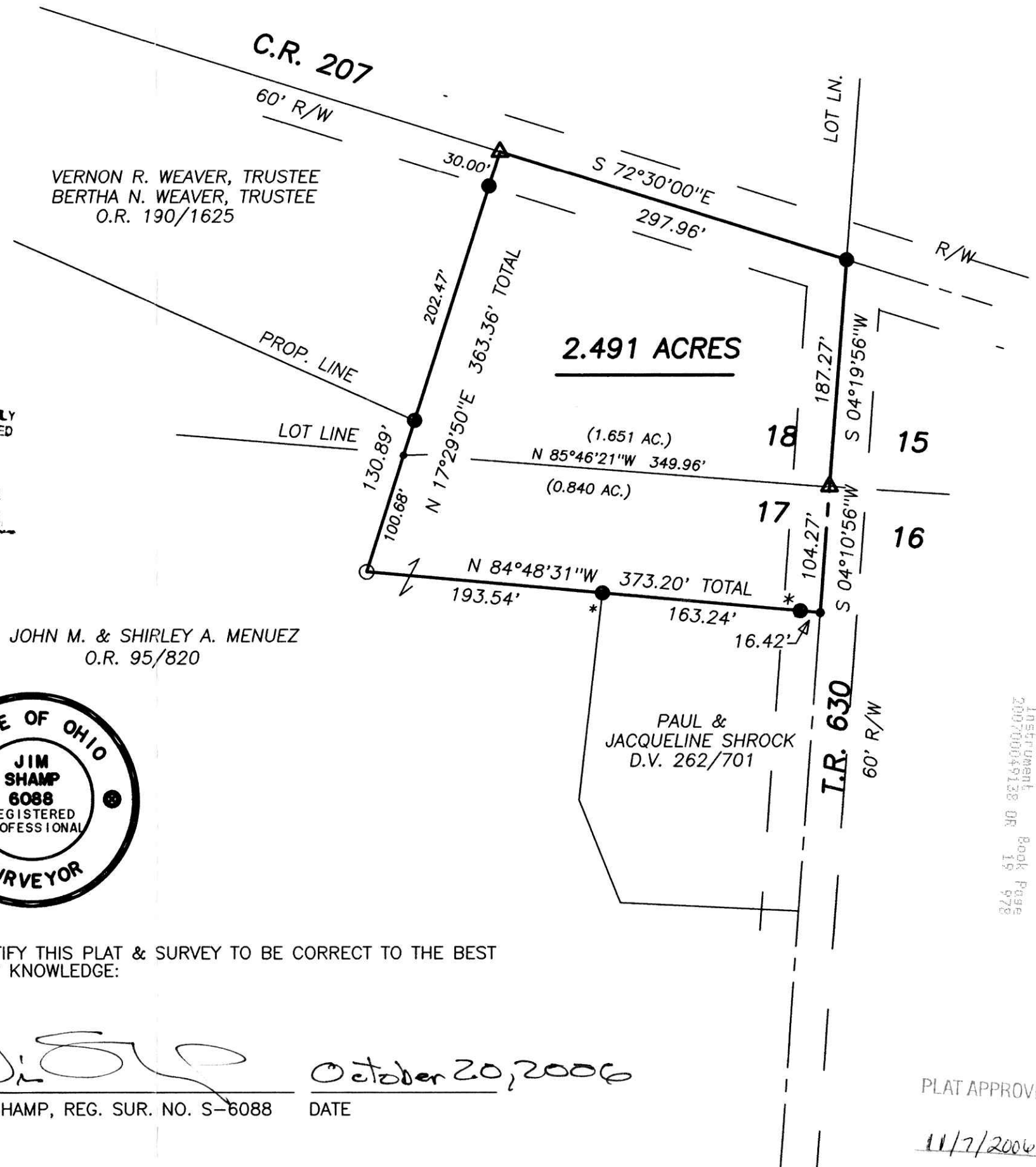

Instrument Book Page  
200700049138 OR 19 978

VOL 0019 PAGE 978

<b>HEARTLAND SURVEYING, INC</b>			
Jim Shamp			
5210 T.R. 257		MILLERSBURG, OH 44654	
PH: 330-674-4698		FAX: 330-674-0897	
SURVEY JOHN & SHIRLEY MENEZ		STATE OHIO	
COUNTY HOLMES	TWP. SALT CREEK	RNG. 6 W	TWP. 10 N
4TH QUARTER LOTS 17 & 18		010820.CRD 060908.PL	

PLAT APPROVED  
*11/7/2006 DB*