

SCALE: 1"=100'

- ▲ R.R. SPIKE FOUND
- 3/4" PINCH TOP FOUND UNLESS OTHERWISE NOTED
- △ R.R. SPIKE SET
- 5/8" REBAR SET WITH I.D. CAP I.D. CAP MARKED "BAKER 6938"

SALT CREEK TOWNSHIP
S.E. QTR. SECTION 2
T-14 N; R-12 W
HOLMES COUNTY, OHIO

SURVEYED FOR: ANTHONY MILLER

REFERENCES

DEED VOL. 235 PAGE 822
DEED VOL. 158 PAGE 423
PLAT VOL. 8 PAGE 285
BEARINGS FROM PLAT VOL. 8 PAGE 285

VOL 0019 PAGE 943

Instrument Book Page
200700048439 DR 19 943

200700048439
Filed for Record in
HOLMES COUNTY, OH
SALLY MILLER
02-21-2007 At 01:53 pm.
SMALL PLAT 40.00
DR Book 19 Page 943 - 943
ORV 195 page 382

200700048439
CRITCHFIELD ATTY
MILLERSBURG OH

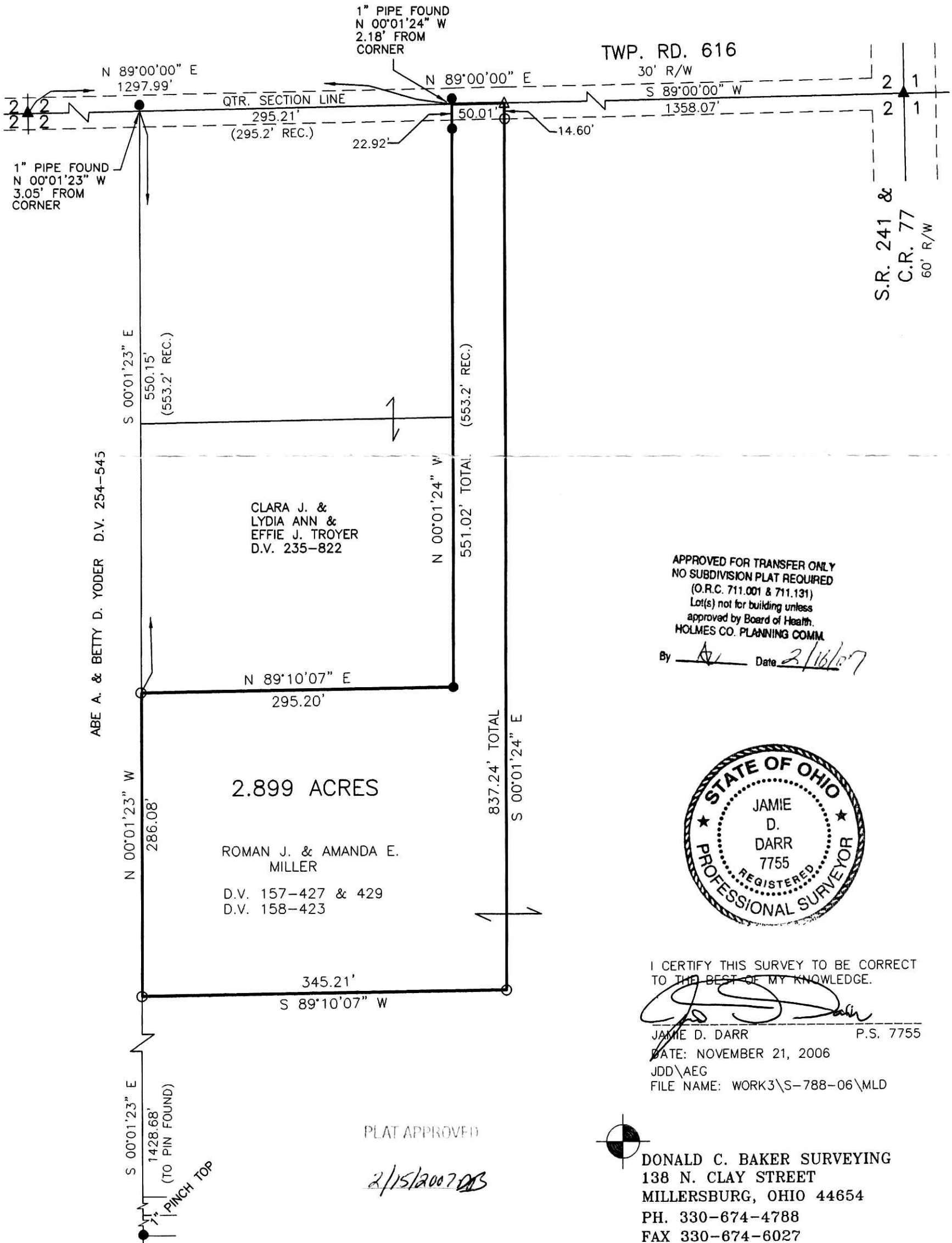

APPROVED FOR TRANSFER ONLY
NO SUBDIVISION PLAT REQUIRED
(O.R.C. 711.001 & 711.131)
Lot(s) not for building unless
approved by Board of Health.
HOLMES CO. PLANNING COMM.

By AV Date 2/16/07



I CERTIFY THIS SURVEY TO BE CORRECT
TO THE BEST OF MY KNOWLEDGE.

JAMIE D. DARR P.S. 7755
DATE: NOVEMBER 21, 2006
JDD/AEG
FILE NAME: WORK3\S-788-06\MLD

PLAT APPROVED

2/15/2007 DB



DONALD C. BAKER SURVEYING
138 N. CLAY STREET
MILLERSBURG, OHIO 44654
PH. 330-674-4788
FAX 330-674-6027