WASHINGTON TOWNSHIP
S.E. QTR. SECTION 9
T–19 N; R–15 W
HOLMES COUNTY, OHIO

SURVEYED FOR: KEVIN DONLEY

REFERENCES

DEED VOL. 232 PAGE 295
DEED VOL. 196 PAGE 851
DEED VOL. 197 PAGE 345
DEED VOL. 275 PAGE 427
O.R. VOL. 42 PAGE 894
PLAT VOL. 17 PAGE 317

BEARINGS FROM PLAT VOL 17 PAGE 317

200700048110
CRITCHFIELD...
& JOHNSTON ATTYS
MILLERSBURG OH

200700048110
Filed for Record in
HOLMES COUNTY ,OH
SALLY MILLER
02-01-2007 At 03:09 pm.
SMALL PLAT 40.00
OR Book 19 Page 930 - 930

OR 194 p 2322

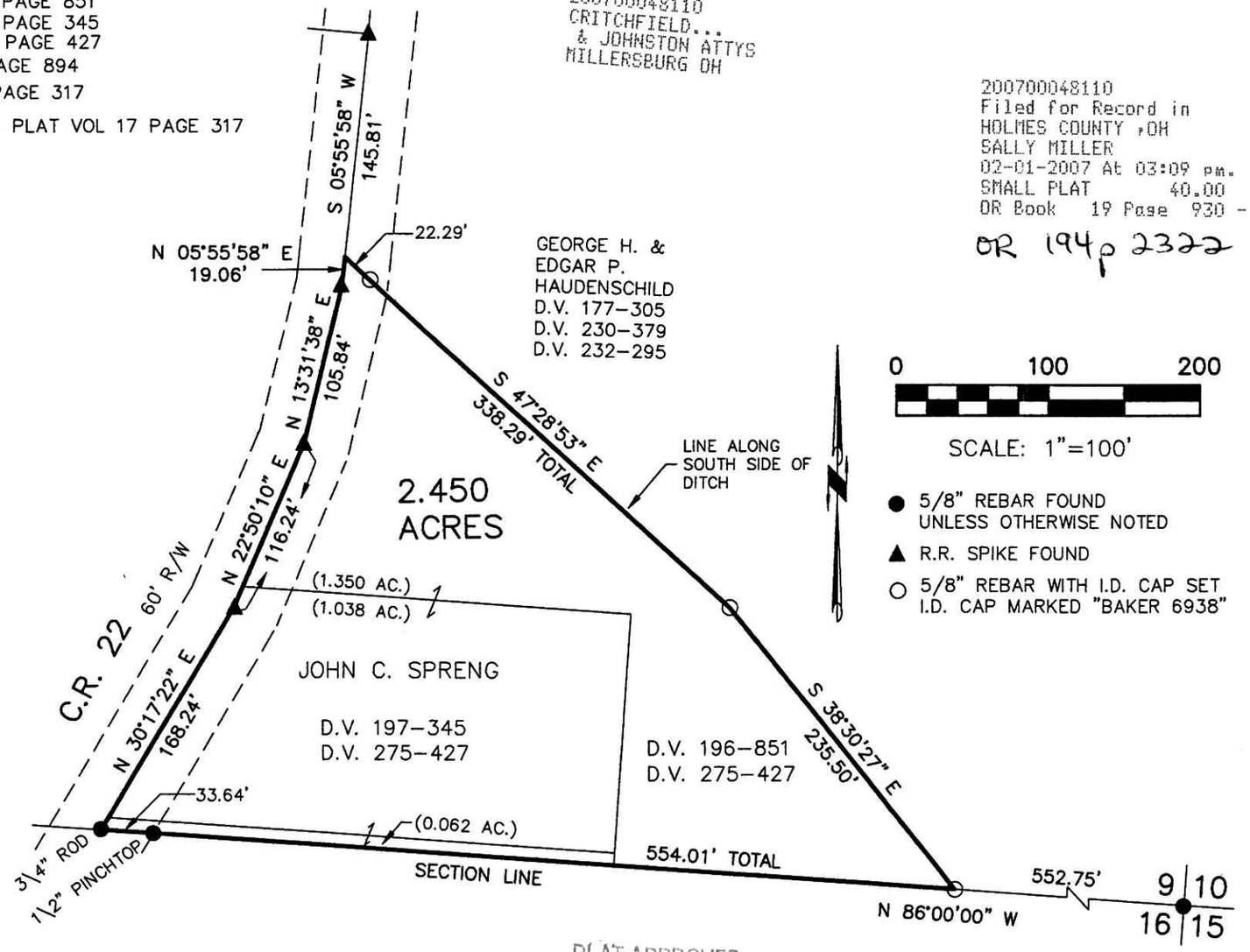

VOL 0019 PAGE 930

Instrument
200700048110 OR Book 19 Page 930

I CERTIFY THIS SURVEY TO BE CORRECT
TO THE BEST OF MY KNOWLEDGE.

DONALD C. BAKER P.S. 6938
DATE: SEPTEMBER 19, 2006

FDB\AEG
File Name: WORK2\S–615–06\MLD

DONALD C. BAKER SURVEYING
138 N. CLAY ST.
MILLERSBURG, OHIO, 44654
PH. 330–674–4788
FAX. 330–674–6027

PLAT APPROVED

12/13/2006 AB