

PRAIRIE TOWNSHIP
N.E., N.W. & S.W. QTRS. SECTION 17
T-13 N; R-13 W
HOLMES COUNTY, OHIO

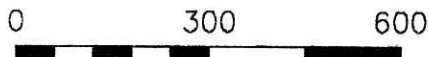

SCALE: 1"=300'

- STONE FOUND
- ▲ R.R. SPIKE FOUND
- 5/8" REBAR FOUND
- 5/8" REBAR WITH I.D. CAP SET I.D. CAP MARKED "BAKER 6938"

SURVEYED FOR: DAN MAST

Instrument 200700047745 DR Book Page 19 912

REFERENCES:

- DEED VOL. 224 PAGE 425
- DEED VOL. 193 PAGE 207
- DEED VOL. 270 PAGE 194
- DEED VOL. 249 PAGE 808
- PLAT VOL. 13 PAGE 66
- PLAT VOL. 13 PAGE 47
- PLAT VOL. 14 PAGE 874
- BEARINGS FROM PLAT VOL. 14 PAGE 874

200700047745
Filed for Record in
HOLMES COUNTY, OH
SALLY MILLER
01-12-2007 At 10:46 am.
SMALL PLAT
DR Book 19 Page 40.00
912 - 912
OR 194 p 890

200700047745
HEARTLAND
TITLE
MILLERSBURG OH

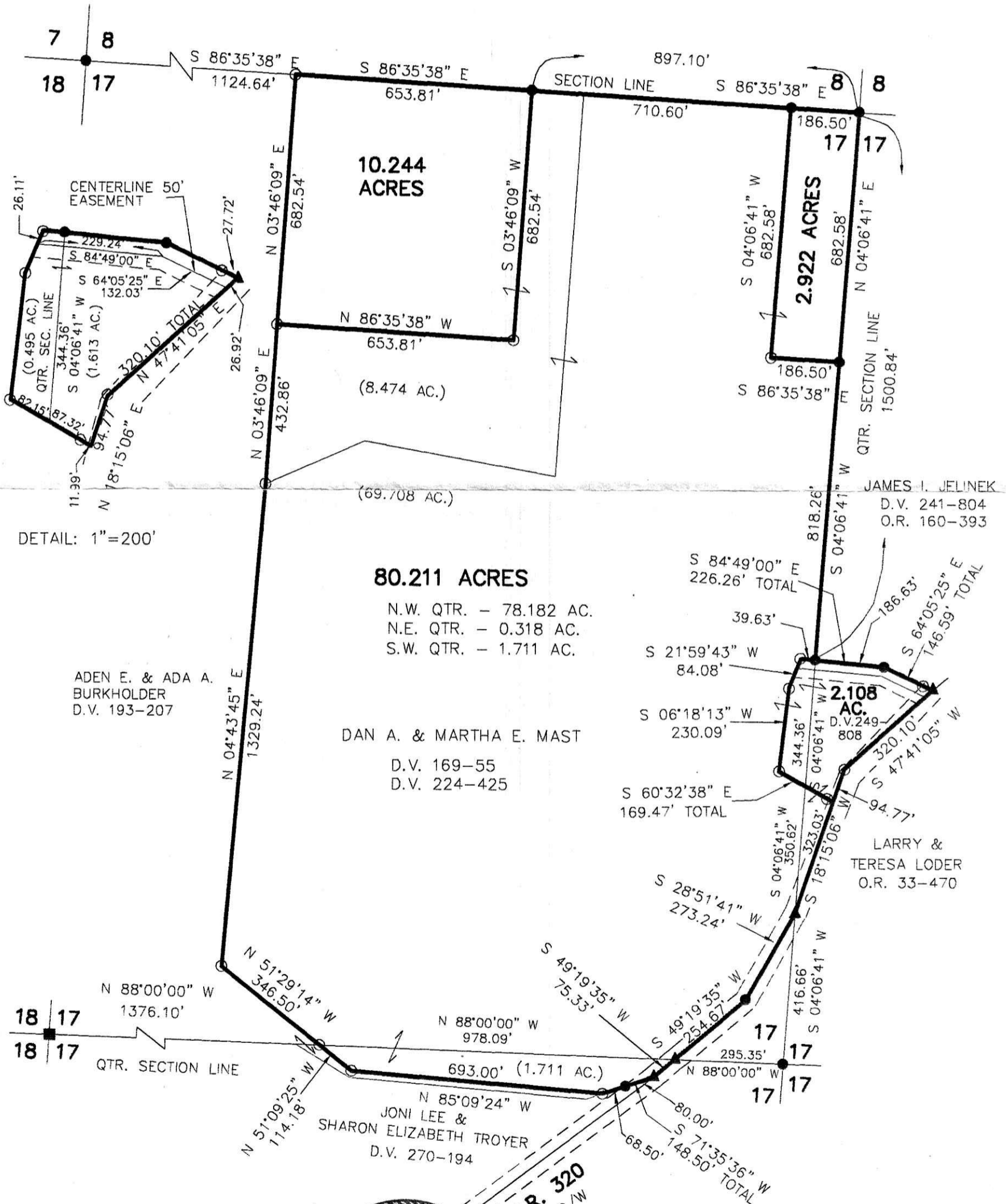

I CERTIFY THIS SURVEY TO BE CORRECT TO THE BEST OF MY KNOWLEDGE.

Donald C. Baker PS 6938

FDB\AEG DATE: APRIL 12, 2006
File Name: C:\WORK\S-201-06\MLD



DONALD C. BAKER SURVEYING
138 N. CLAY ST.
MILLERSBURG, OH 44654
PH. 330-674-4788
FAX: 330-674-6027

PLAT APPROVED

1/12/2007