

| CURVE | RADIUS   | TANGENT | LENGTH  | DELTA    | DEGREE   | CHORD   | CH.BEARING   |
|-------|----------|---------|---------|----------|----------|---------|--------------|
| A     | 2148.63' | 49.65'  | 99.28'  | 2°38'51" | 2°40'00" | 99.27'  | N 25°23'25"W |
| B     | 2148.63' | 50.31'  | 100.60' | 2°40'57" | 2°40'00" | 100.59' | N 33°22'25"W |

200700047693  
 Filed for Record in  
 HOLMES COUNTY, OH  
 SALLY MILLER  
 01-10-2007 At 09:48 am.  
 SMALL PLAT 40.00  
 OR Book 19 Page 911 - 912  
 OR 194 p 698 OR 194 p 700  
 RECORDER'S USE ONLY

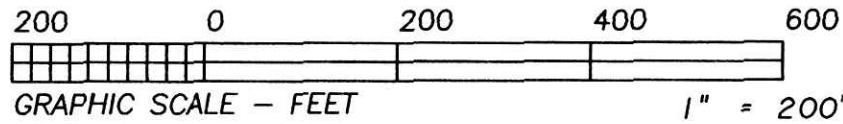

BEARINGS ESTABLISHED FROM GRID NORTH AND  
 ARE TO DENOTE ANGULAR MEASUREMENT ONLY



- LEGEND:
- = STONE FD.
  - = 5/8" RE-BAR FD. UNLESS NOTED
  - = POINT-OF-DEPARTURE
  - = 5/8" X 30" RE-BAR W/PLASTIC I.D. CAP SET
  - ⊗ = R/R SPIKE SET
  - △ = R/R SPIKE FD.
  - \* = CAPPED "SHAMP"

REFERENCE DOCUMENTS:  
 TAX MAPS  
 DEEDS AS SHOWN  
 SURVEY PLATS: 14/510

Instrument Book Page  
 200700047693 OR 19 911

200700047693  
 CRITCHFIELD...  
 & JOHNSTON ATTYS  
 MILLERSBURG OH

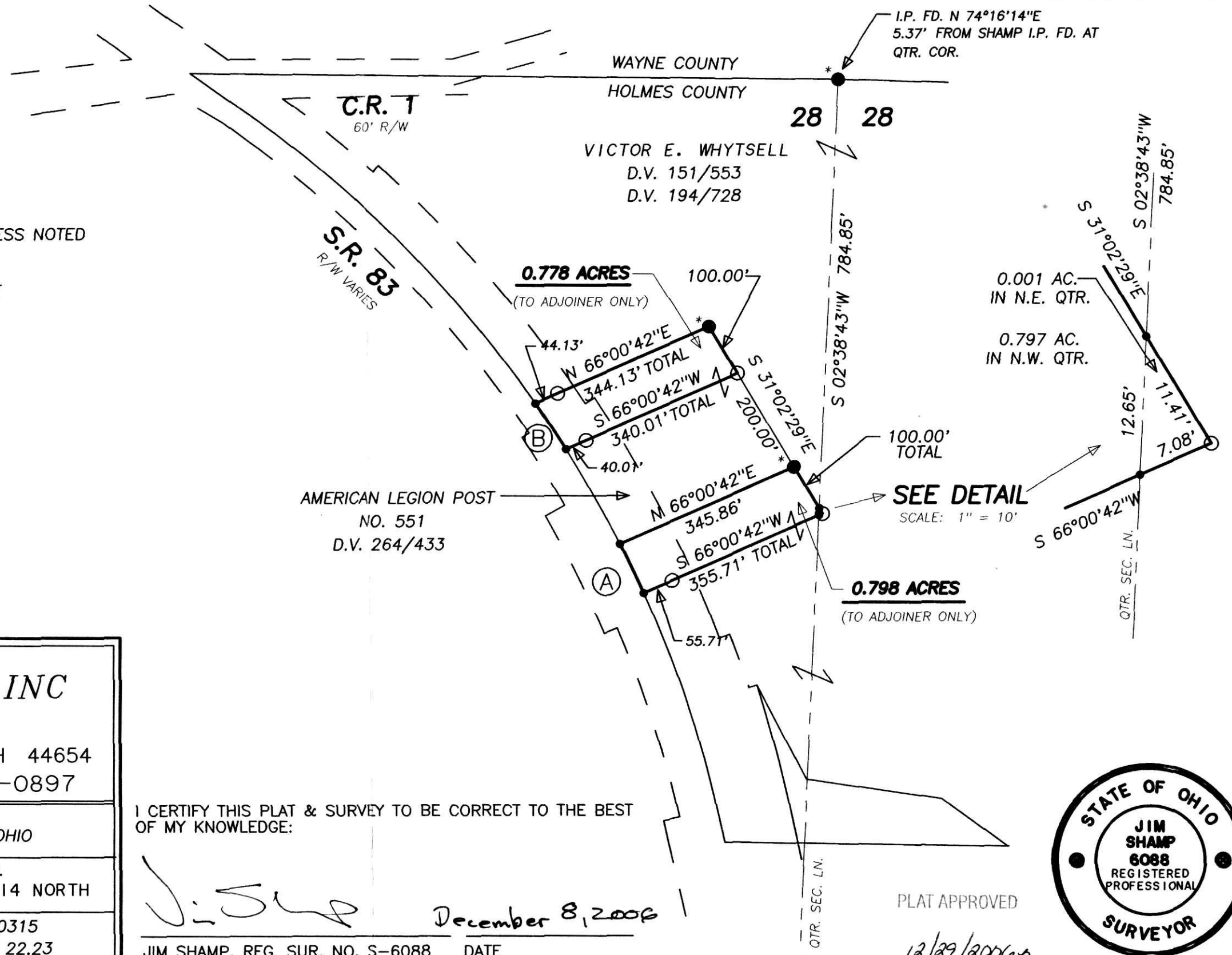

# HEARTLAND SURVEYING, INC

Jim Shamp

5210 T.R. 257 MILLERSBURG, OH 44654  
 PH: 330-674-4698 FAX: 330-674-0897

|  |        |                 |         |                               |         |      |          |
|--|--------|-----------------|---------|-------------------------------|---------|------|----------|
| SURVEY                                       |        | VICTOR WHYTSELL |         | STATE                         |         | OHIO |          |
| COUNTY                                       | HOLMES | TWP.            | PRAIRIE | RNG.                          | 13 WEST | TWP. | 14 NORTH |
| NORTHEAST & NORTHWEST QUARTERS OF SECTION 28 |        |                 |         | JOB NO. 940315<br>LAY'S 22,23 |         |      |          |

I CERTIFY THIS PLAT & SURVEY TO BE CORRECT TO THE BEST OF MY KNOWLEDGE:

*Jim Shamp*

December 8, 2006

JIM SHAMP, REG. SUR. NO. S-6088 DATE

PLAT APPROVED

12/29/2006

