

0 100' 200'



SCALE: 1"=100'

- ▲ R.R. SPIKE FOUND
- 5/8" REBAR FOUND  
UNLESS OTHERWISE NOTED
- △ R.R. SPIKE SET
- 5/8" REBAR WITH I.D. CAP SET  
I.D. CAP MARKED "BAKER 6938"

REFERENCES:

DEED VOL. 161 PAGE 271  
 DEED VOL. 179 PAGE 780  
 DEED VOL. 145 PAGE 540  
 O.R. VOL. 181 PAGE 2352  
 PLAT VOL. 2 PAGE 370  
 BEARINGS FROM PLAT VOL. 2 PAGE 370



I CERTIFY THIS SURVEY TO BE CORRECT TO THE BEST OF MY KNOWLEDGE.

*Donald C. Baker*

DONALD C. BAKER PS 6938

FDB\AEG DATE: NOVEMBER 22, 2006  
File Name: C:\WORK\S-803-06\MLD

SALT CREEK TOWNSHIP  
 4TH. QTR., LOT 7  
 T-10 N; R-6 W  
 HOLMES COUNTY, OHIO

SURVEYED FOR: MELVIN A. WENGERD

200600047554  
 Filed for Record in  
 HOLMES COUNTY, OH  
 SALLY MILLER  
 12-29-2006 At 11:57 am.  
 SMALL PLAT 40.00  
 OR Book 19 Page 902 - 902

OR 194p 102

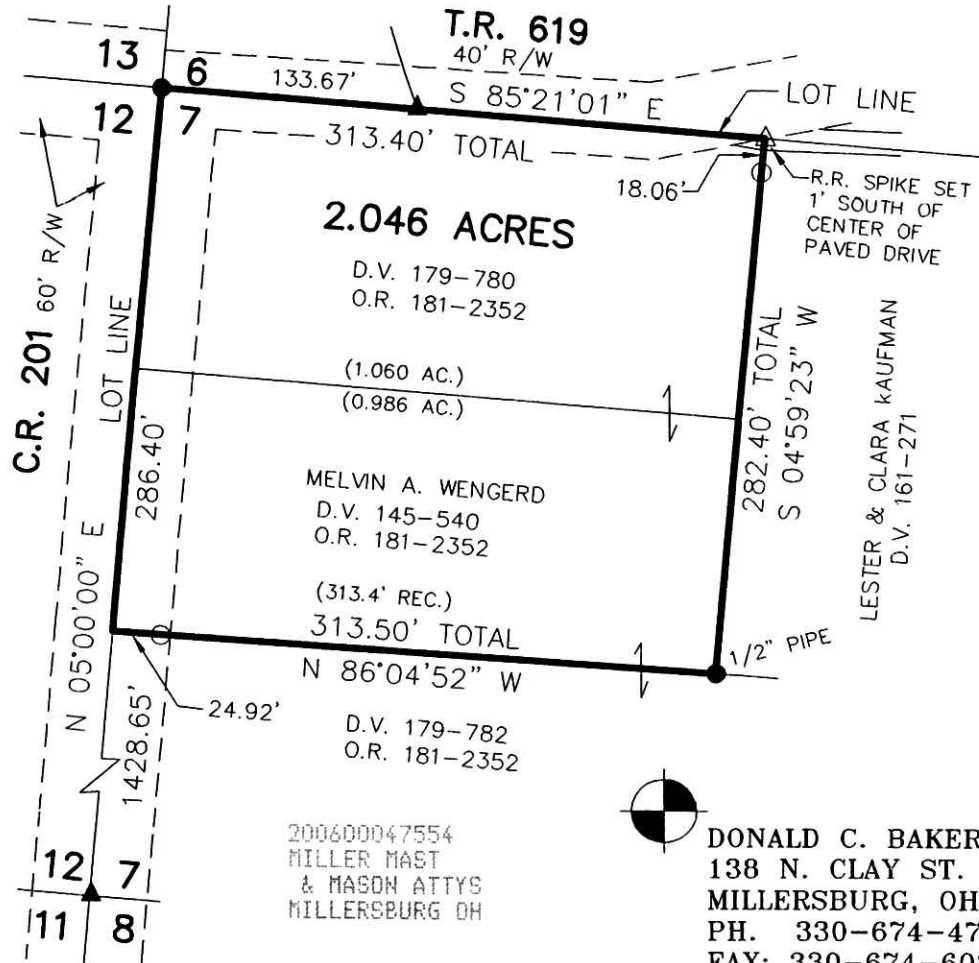

200600047554

Instrument  
 200600047554 OR  
 Book Page  
 19 902



DONALD C. BAKER SURVEYING  
 138 N. CLAY ST.  
 MILLERSBURG, OH 44654  
 PH. 330-674-4788  
 FAX: 330-674-6027

PLAT APPROVED

12/15/2006