

MECHANIC TOWNSHIP
2ND. QTR., LOT 25
T-8 N; R-6 W
HOLMES COUNTY, OHIO

200600047519
Filed for Record in
HOLMES COUNTY OH
SALLY MILLER
12-28-2006 At 03:03 pm.
SMALL PLAT 40.00
OR Book 19 Page 900 - 900
ORV 193 page 3362

SURVEYED FOR: JOYCE STALLMAN

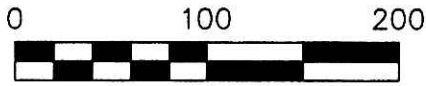

SCALE: 1"=100'

- 5/8" REBAR FOUND
UNLESS OTHERWISE NOTED
- △ R.R. SPIKE SET
- 5/8" REBAR SET WITH I.D. CAP
I.D. CAP MARKED "BAKER 6938"

APPROVED FOR TRANSFER ONLY
NO SUBDIVISION PLAT REQUIRED
(O.R.C. 711.001 & 711.131)
Lot(s) not for building unless
approved by Board of Health.
HOLMES CO. PLANNING COMM.

By A Date 12/7/06

REFERENCES

DEED VOL. 179 PAGE 468
DEED VOL. 245 PAGE 382
O.R. VOL. 87 PAGE 728
PLAT VOL. 6 PAGE 69

BEARINGS FROM
PLAT VOL. 6 PAGE 69

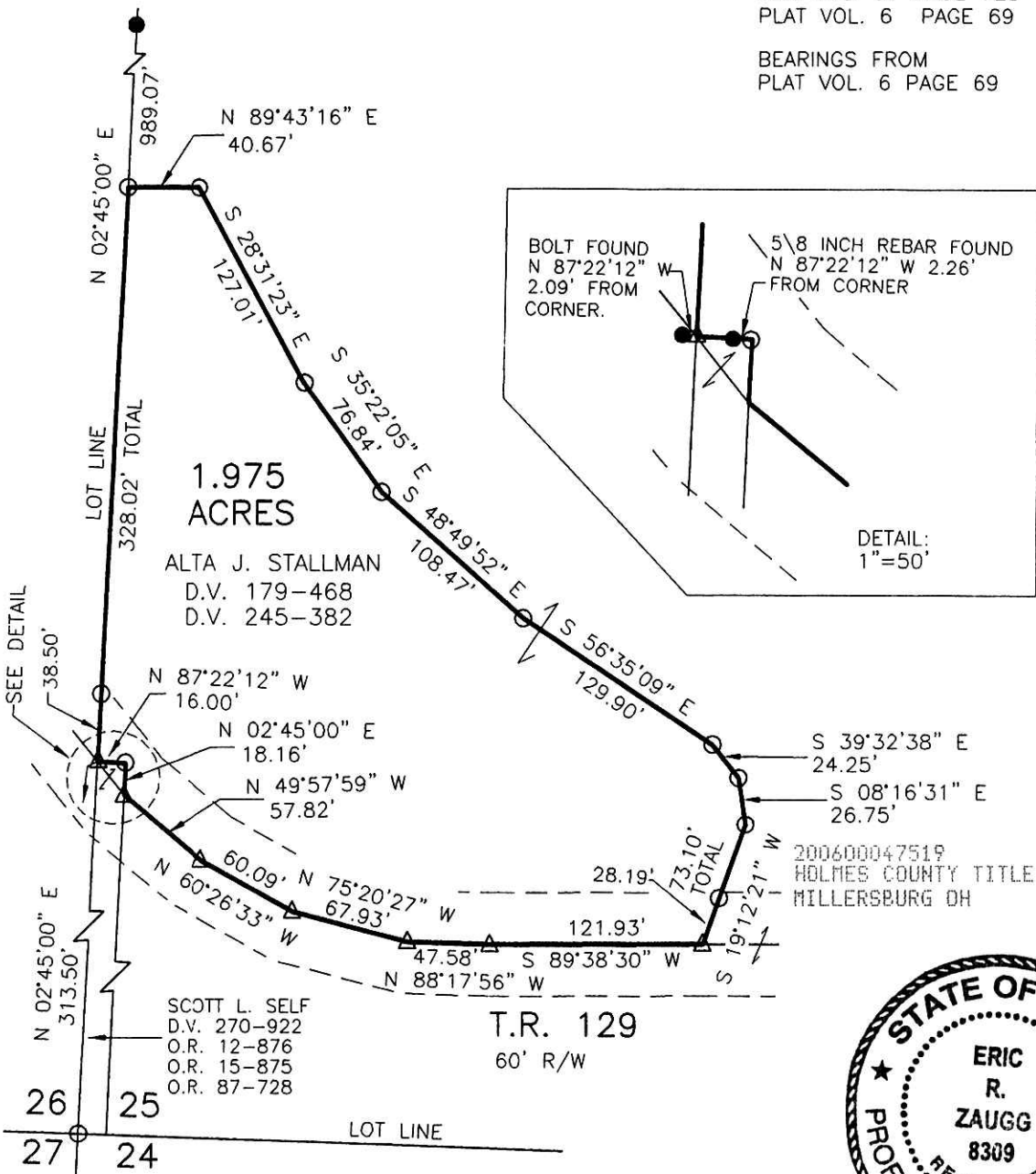

NOTE: THE S.W. CORNER OF LOT 25 WAS RESET PER P.V. 11-141. THE RECORD DISTANCE FROM THE S.W. CORNER OF THE 28.583 AC. TRACT FROM THE NOTED PLAT NORTH TO THE LOT CORNER MATCHES OLD OCCUPATION FROM THE EAST & WEST.



DONALD C. BAKER SURVEYING
138 N. CLAY STREET
MILLERSBURG, OHIO 44654
PH. 330-674-4788
FAX 330-674-6027

I CERTIFY THIS SURVEY TO BE CORRECT TO THE BEST OF MY KNOWLEDGE.

Eric R. Zaugg
ERIC R. ZAUGG P.S. 8309
DATE: NOVEMBER 14 2006
ERZ\KES
FILE NAME: WORK3\S-741-06\MLD

PLAT APPROVED

11/22/2006