

NOTE: SEE RIGHT OF WAY PLANS ON FILE AT THE OHIO DEPARTMENT OF TRANSPORTATION, DISTRICT II HOL-39-11.44.

BEARINGS ARE BASED ON OHIO STATE PLANE COORDINATES, NORTH ZONE, NAD 83(195).

• 1/2" X 3/4" X 30" REBARS
W/2" ALUMINUM CAPS
STAMPED "ODOT R/W-DISTRICT II"

○ IRON PIN FOUND

□ STONE FOUND

⊗ R.R. SPIKE FOUND

Ⓜ MONUMENT BOX SET

HOL-39-11.62

2-WD

SURVEY PLAT

HOLMES COUNTY, OHIO

MONROE TOWNSHIP

LOT 30, FIRST QUARTER, T-9, R-8
US MILITARY DISTRICT

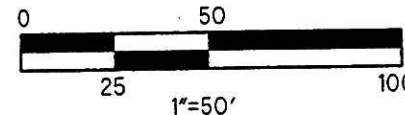

Lot 32 Lot 23
Lot 31 Lot 24

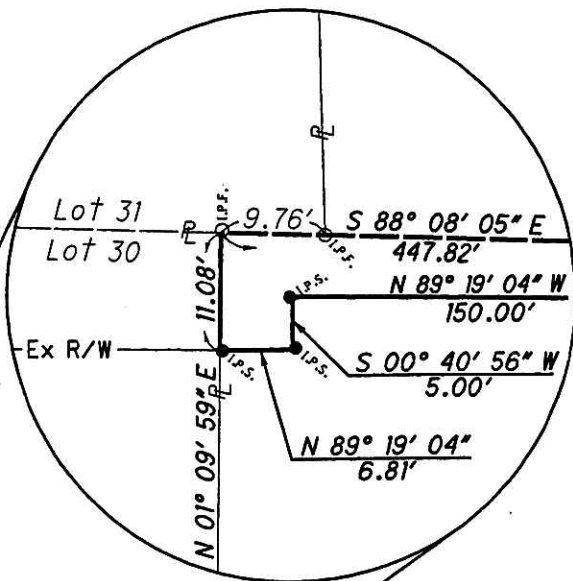

Edith Wolfe

14-00486.000

OR 95, Pg. 497
DV 248, Pg. 305
DV 131, Pg. 435

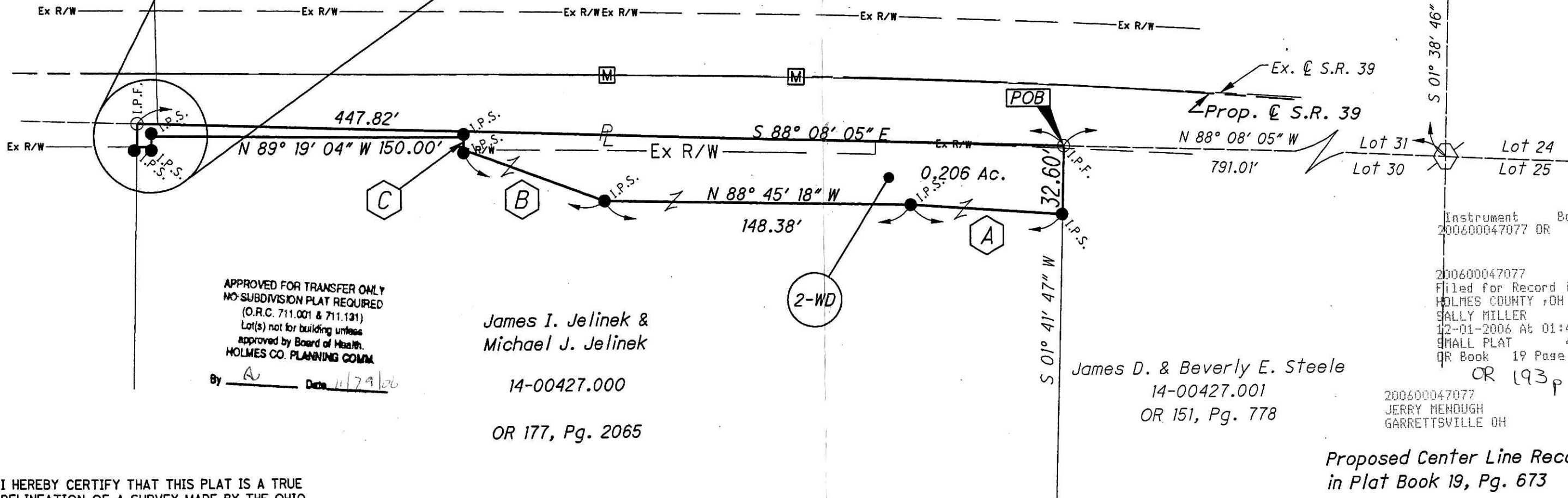

APPROVED FOR TRANSFER ONLY
NO SUBDIVISION PLAT REQUIRED
(O.R.C. 711.001 & 711.131)
Lot(s) not for building unless
approved by Board of Health.
HOLMES CO. PLANNING COMM.
By A Date 11/7/06

James I. Jelinek &
Michael J. Jelinek
14-00427.000
OR 177, Pg. 2065

James D. & Beverly E. Steele
14-00427.001
OR 151, Pg. 778

Instrument Book Page
200600047077 DR 19 878
200600047077
Filed for Record in
HOLMES COUNTY, OH
SALLY MILLER
12-01-2006 At 01:42 pm.
SMALL PLAT 40.00
OR Book 19 Page 878 - 878
OR 193 p 1376
200600047077
JERRY MENOUGH
GARRETTSVILLE OH

Proposed Center Line Recorded
in Plat Book 19, Pg. 673

I HEREBY CERTIFY THAT THIS PLAT IS A TRUE
DELINEATION OF A SURVEY MADE BY THE OHIO
DEPARTMENT OF TRANSPORTATION IN APRIL 2003.

THE ESTABLISHMENT OF THE PROPERTY LINES AND
EXISTING RIGHT OF WAY LINES SHOWN ON THIS
PLAN AS OF THIS DATE WERE PERFORMED BY ME
OR UNDER MY DIRECT SUPERVISION AND BASED
ON FIELD SURVEY

BY J. Carice Jameson
J. CARICE JAMESON
SURVEYOR NO. 8166 DATE 09-12-06

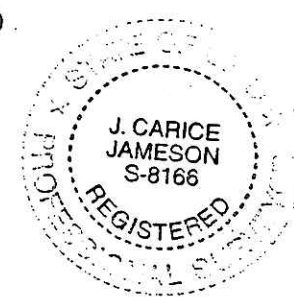

- ⓐ N 85° 58' 45" W, 74.06'
- ⓑ N 69° 54' 44" W, 72.23'
- ⓒ N 00° 40' 56" E, 6.00'

PLAT APPROVED

11/22/06

PLANS PREPARED BY:

O.D.O.T. DISTRICT II
2201 REISER AVENUE
NEW PHILADELPHIA, OHIO 44663
330-339-6633

VOL 0019 Pg. 878