Instrument Book Page
200600046914 OR 19 869

VR 0019 869

HARDY TOWNSHIP
1ST. QTR., LOT 8
T-9 N; R-7 W
HOLMES COUNTY, OHIO

SURVEYED FOR: DICK EDWARDS

200600046914
Filed for Record in
HOLMES COUNTY ,OH
SALLY MILLER
11-20-2006 At 11:48 am.
SMALL PLAT 40.00
OR Book 19 Page 869 - 869
ORV 193 page 578

REFERENCES

DEED VOL. 248 PAGE 553

O.R. VOL. 91 PAGE 451
O.R. VOL. 167 PAGE 357

PLAT VOL. 2 PAGE 371
PLAT VOL. 12 PAGE 352

BEARINGS FROM PLAT VOL 2 PAGE 371

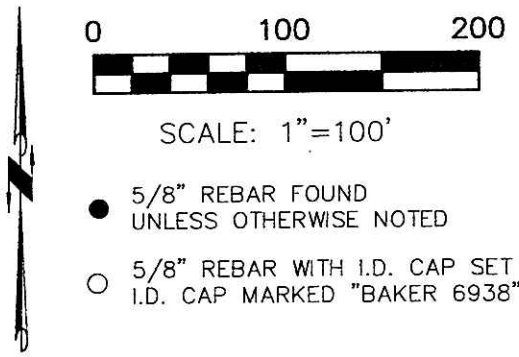

● 5/8" REBAR FOUND UNLESS OTHERWISE NOTED

○ 5/8" REBAR WITH I.D. CAP SET I.D. CAP MARKED "BAKER 6938"

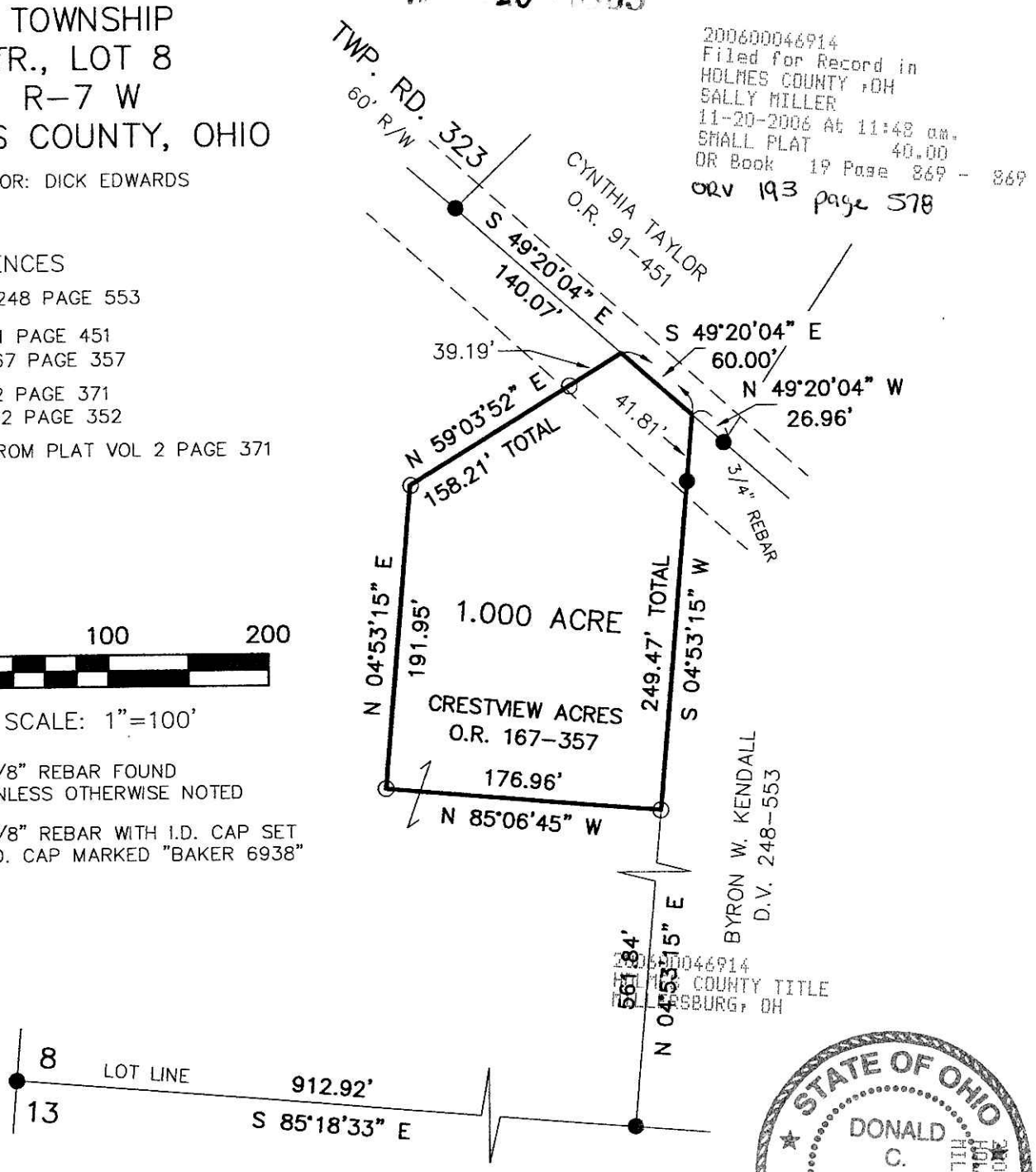

200600046914
HOLMES COUNTY TITLE
MILLERSBURG, OH

APPROVED FOR TRANSFER ONLY
NO SUBDIVISION PLAT REQUIRED
(O.R.C. 711.001 & 711.131)
Lot(s) not for building unless
approved by Board of Health.
HOLMES CO. PLANNING COMM.
By _____ Date 11/9/06

I CERTIFY THIS SURVEY TO BE CORRECT
TO THE BEST OF MY KNOWLEDGE.

DONALD C. BAKER P.S. 6938
DATE: MARCH 28, 2006

FDB\AEG
File Name: WORK2\S-174-06\ERZ

PLAT APPROVED
11/1/2006

DONALD C. BAKER SURVEYING
138 N. CLAY ST.
MILLERSBURG, OHIO, 44654
PH. 330-674-4788
FAX. 330-674-6027