

RICHLAND TOWNSHIP
 N.E. QTR. SECTION 11
 T-8 N; R-9 W
 HOLMES COUNTY, OHIO
 SURVEYED FOR: LEO & LUELLA HALL

VOL 0019-886

200600046849
 Filed for Record in
 HOLMES COUNTY, OH
 SALLY MILLER
 11-15-2006 At 09:35 am.
 SMALL PLAT 40.00
 OR Book 19 Page 866 - 866

OR 193 p 304

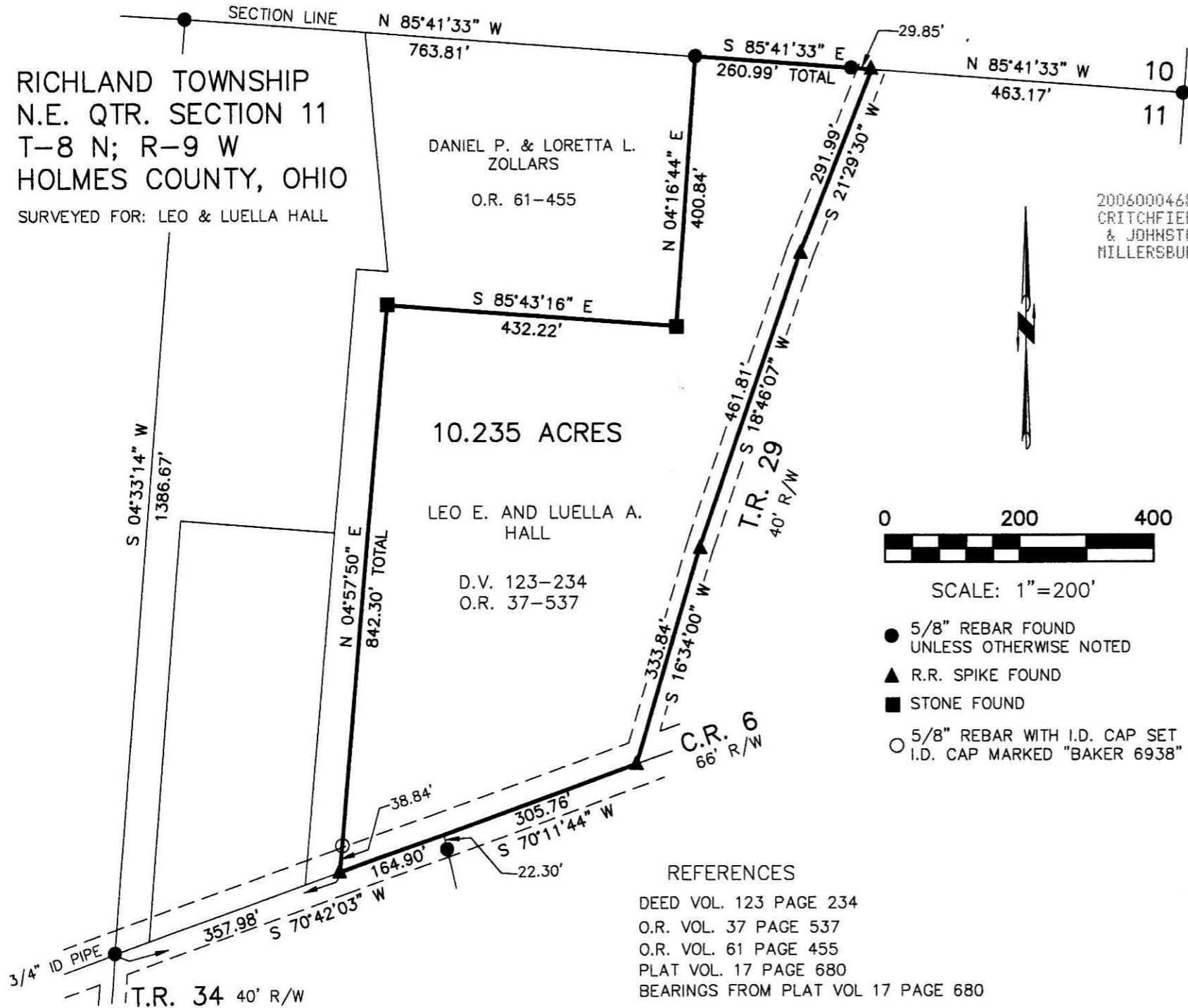

200600046849
 CRITCHFIELD...
 & JOHNSTON ATTYS
 MILLERSBURG, OH

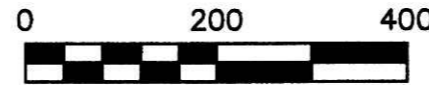

SCALE: 1"=200'

- 5/8" REBAR FOUND UNLESS OTHERWISE NOTED
- ▲ R.R. SPIKE FOUND
- STONE FOUND
- 5/8" REBAR WITH I.D. CAP SET I.D. CAP MARKED "BAKER 6938"



I CERTIFY THIS SURVEY TO BE CORRECT TO THE BEST OF MY KNOWLEDGE.

Donald C. Baker

DONALD C. BAKER P.S. 6938
 DATE: NOVEMBER 2, 2006

FDB\AEG
 File Name: WORK2\S-769-06\MLD

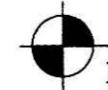

DONALD C. BAKER SURVEYING
 138 N. CLAY ST.
 MILLERSBURG, OHIO, 44654
 PH. 330-674-4788
 FAX. 330-674-6027

PLAT APPROVED

11/9/2006

Instrument 200600046849 OR Book Page 19 866

REFERENCES
 DEED VOL. 123 PAGE 234
 O.R. VOL. 37 PAGE 537
 O.R. VOL. 61 PAGE 455
 PLAT VOL. 17 PAGE 680
 BEARINGS FROM PLAT VOL 17 PAGE 680