

RICHLAND TOWNSHIP
S.E. QTR. SECTION 8
N.E. QTR. SECTION 13
T-8 N; R-9 W
HOLMES COUNTY, OHIO

Instrument Book Page
200600046576 DR 19 849

SURVEYED FOR: BILL KOONTZ

200600046576
Filed for Record in
HOLMES COUNTY, OH
SALLY MILLER
10-31-2006 At 01:49 PM.
SMALL PLAT 40.00
DR Book 19 Page 849 - 849
REV 192 page 2572

REFERENCES

- DEED VOL. 244 PAGE 613
- DEED VOL. 247 PAGE 108
- DEED VOL. 272 PAGE 469
- O.R. VOL. 25 PAGE 98
- O.R. VOL. 178 PAGE 1466
- PLAT VOL. 2 PAGE 281
- PLAT VOL. 12 PAGE 2
- PLAT VOL. 16 PAGES 37 & 831
- PLAT VOL. 18 PAGE 832
- BEARINGS FROM PLAT VOL. 2 PAGE 281

$\Delta=41^{\circ}44'07''$
R=976.60'
L=711.37'
T=372.30'
C LEN=695.75'
BRG=N 85^{\circ}56'46'' E

$\Delta=26^{\circ}01'06''$
R=976.60'
L=443.48'
T=225.63'
C LEN=439.68'
BRG=N 52^{\circ}04'00'' E

$\Delta=13^{\circ}13'23''$
R=1036.22'
L=239.14'
T=120.10'
C LEN=238.61'
BRG=N 45^{\circ}39'48'' E

WILLIAM C. & DEBORAH J. KOONTZ
D.V. 244-613

48.999 ACRES

S.E. QTR. SECTION 8: 40.430 ACRES
N.E. QTR. SECTION 13: 8.569 ACRES

D.V. 247-108

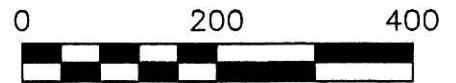
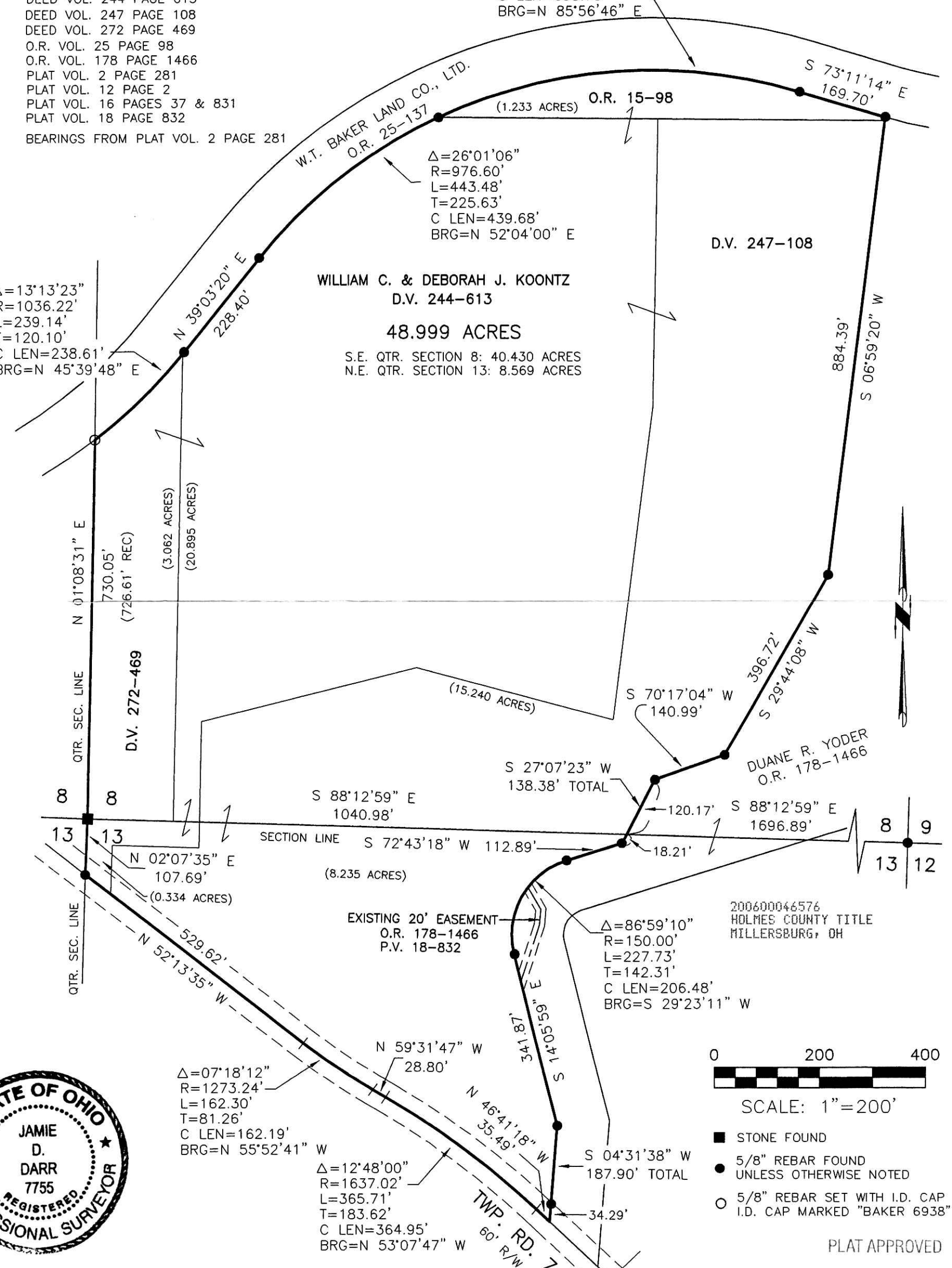

SCALE: 1"=200'

- STONE FOUND
- 5/8" REBAR FOUND
- UNLESS OTHERWISE NOTED
- 5/8" REBAR SET WITH I.D. CAP
- I.D. CAP MARKED "BAKER 6938"

PLAT APPROVED

10/23/2006

I CERTIFY THIS SURVEY TO BE CORRECT TO THE BEST OF MY KNOWLEDGE.

Jamie D. Darr
 JAMIE D. DARR P.S. 7755
 DATE: SEPT. 29, 2006
 JDD\KES-ALG
 FILE NAME: WORK3\S-630-06\ERZ



DONALD C. BAKER SURVEYING
 138 N. CLAY STREET
 MILLERSBURG, OHIO 44654
 PH. 330-674-4788
 FAX 330-674-6027