

SCALE: 1"=200'

- 5/8" REBAR FOUND UNLESS OTHERWISE NOTED
- △ R.R. SPIKE SET
- 5/8" REBAR SET WITH I.D. CAP I.D. CAP MARKED "BAKER 6938"

REFERENCES

O.R. VOL. 24 PAGE 949
PLAT VOL. 9 PAGE 91
BEARINGS FROM PLAT VOL. 9 PAGE 91



I CERTIFY THIS SURVEY TO BE CORRECT TO THE BEST OF MY KNOWLEDGE.

JDD
 JAMIE D. DARR P.S. 7755
 DATE: APRIL 12, 2006
 JDD\AEG
 FILE NAME: WORK3\S-235-06

CLARK TOWNSHIP
N.E. QTR. SECTION 14
T-8 N; R-4 W
HOLMES COUNTY OHIO

SURVEYED FOR: ELI RABER

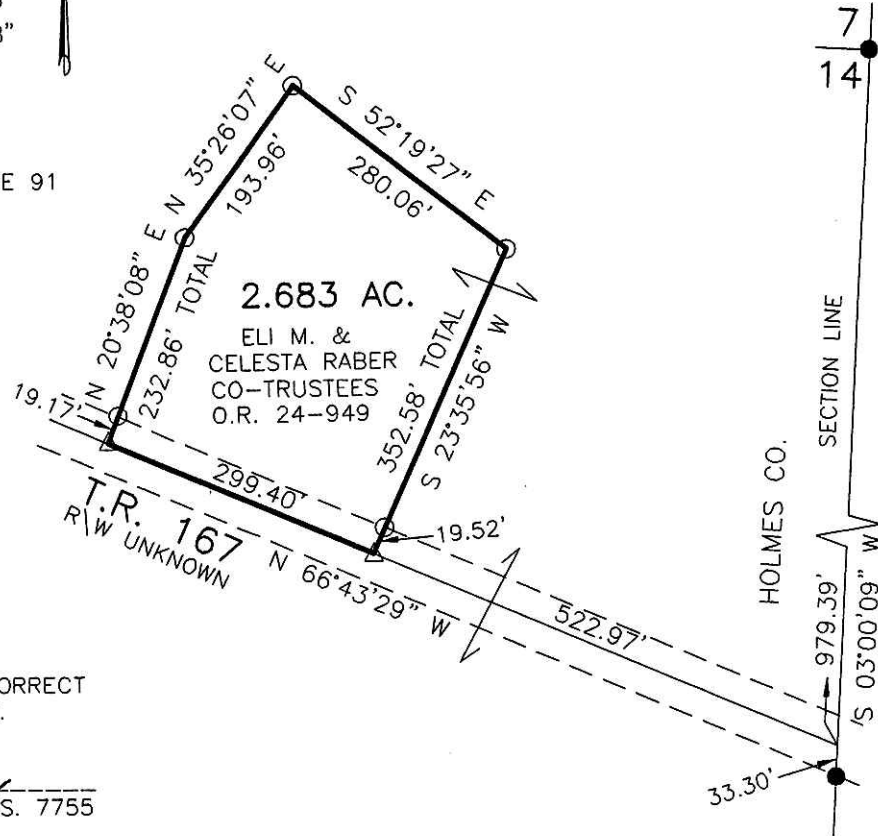

200600046202
 Filed for Record in
 HOLMES COUNTY, OH
 SALLY MILLER
 10-12-2006 At 02:18 pm.
 SMALL PLAT 40.00
 OR Book 19 Page 832 - 832
 ORV 192 page 920

200600046202
 PAUL A
 MILLER LAW
 MILLERSBURG, OH

7
14

SECTION LINE

HOLMES CO.

TUSCARAWAS CO.

PLAT APPROVED

7/20/2006

DONALD C. BAKER SURV
 138 N. CLAY STREET
 MILLERSBURG, OHIO 446
 PH. 330-674-4788
 FAX 330-674-6027