Instrument Book Page
200600045997 OR 19 818

VOL 0019 PAGE 818

VILLAGE OF MILLERSBURG
PART OF OUT LOTS 99 & 100
HOLMES COUNTY, OHIO

SURVEYED FOR: CHARLES W. DENNIS

0 50 100

SCALE: 1"=50'

● 1/2" PIPE FOUND UNLESS OTHERWISE NOTED

○ 5/8" REBAR WITH I.D. CAP SET I.D. CAP MARKED "BAKER 6938"

200600045997
Filed for Record in
HOLMES COUNTY ,OH
SALLY MILLER
10-02-2006 At 11:56 am.
SMALL PLAT 40.00
OR Book 19 Page 818 - 818
OR 191 p 3441

REFERENCES:
D.V. 238 PAGE 877
D.V. 258 PAGE 468
O.R. VOL. 156 PAGE 301
O.R. VOL. 72 PAGE 396
O.R. VOL. 127 PAGE 319
PLAT VOL. 10 PAGE 942
PLAT VOL. 1 PAGE 92
PLAT VOL. 9 PAGE 111
PLAT VOL. 2 PAGE 2

BEARINGS FROM D.V. 258-468

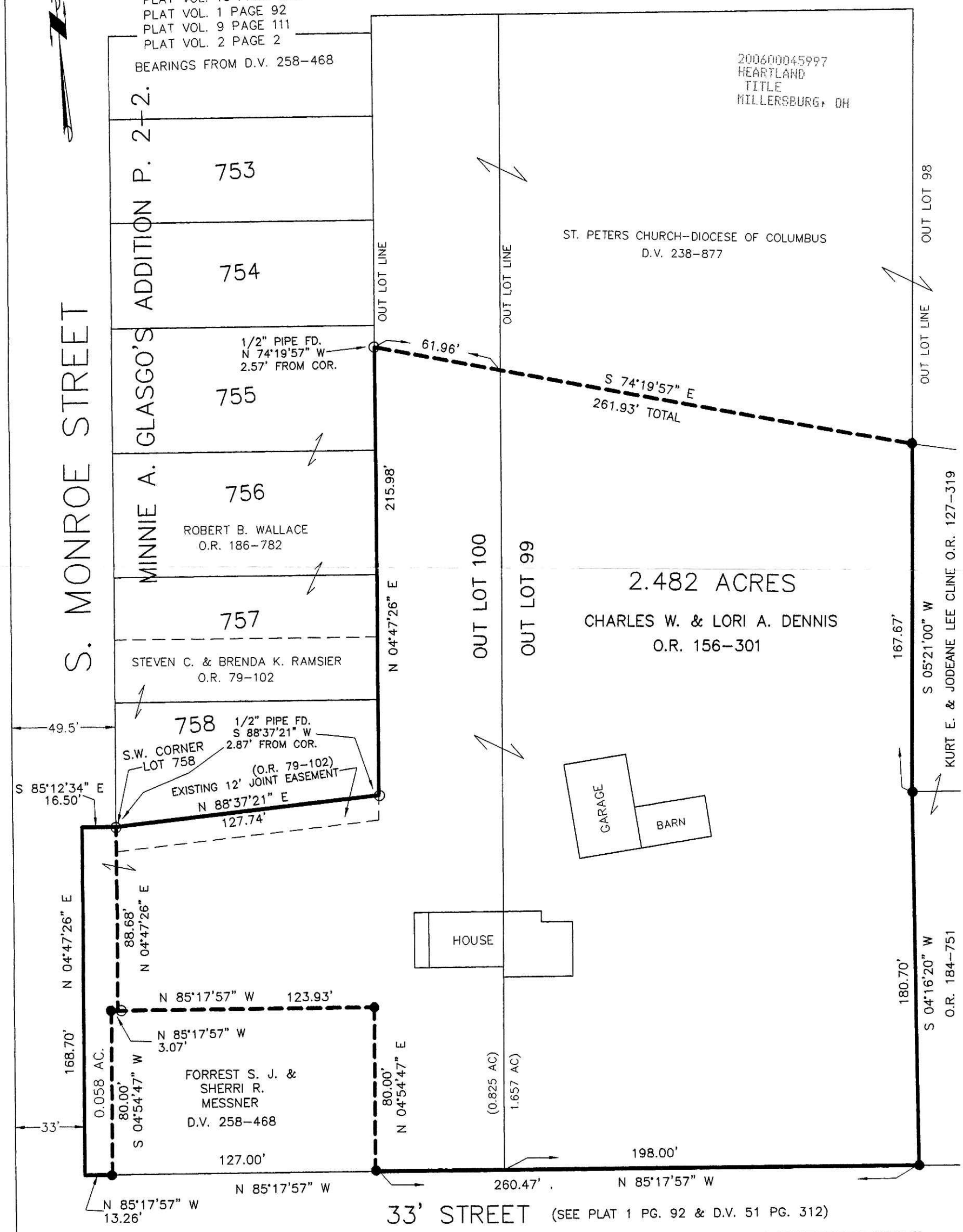

DONALD C. BAKER SURVEYING
138 N. CLAY ST.
MILLERSBURG, OH 44654
PH. 330-674-4788
FAX: 330-674-6027

STATE OF OHIO
DONALD C. BAKER 6938
REGISTERED PROFESSIONAL SURVEYOR

I CERTIFY THIS SURVEY TO BE CORRECT TO THE BEST OF MY KNOWLEDGE.

DONALD C. BAKER PS 6938

KES\ALG DATE: SEPTEMBER 6, 2006
File Name: C:\WORK\S-987-03
INV: S-645-06

PLAT APPROVED 9/28/2006