

RIPLEY TOWNSHIP
 S.W. QTR. SECTION 33
 T-18 N; R-14 W
 HOLMES COUNTY, OHIO

Instrument Book Page
 200600045941 DR 19 815

VOL 0019 PAGE 815

SURVEYED FOR: ROGER MURRAY

REFERENCES

- DEED VOL. 169 PAGE 43
- DEED VOL. 183 PAGE 726
- O.R. VOL. 172 PAGE 3147
- PLAT VOL. 4 PAGE 187
- PLAT VOL. 10 PAGE 898
- PLAT VOL. 12 PAGE 232
- BEARINGS FROM PLAT VOL. 12 PAGE 232

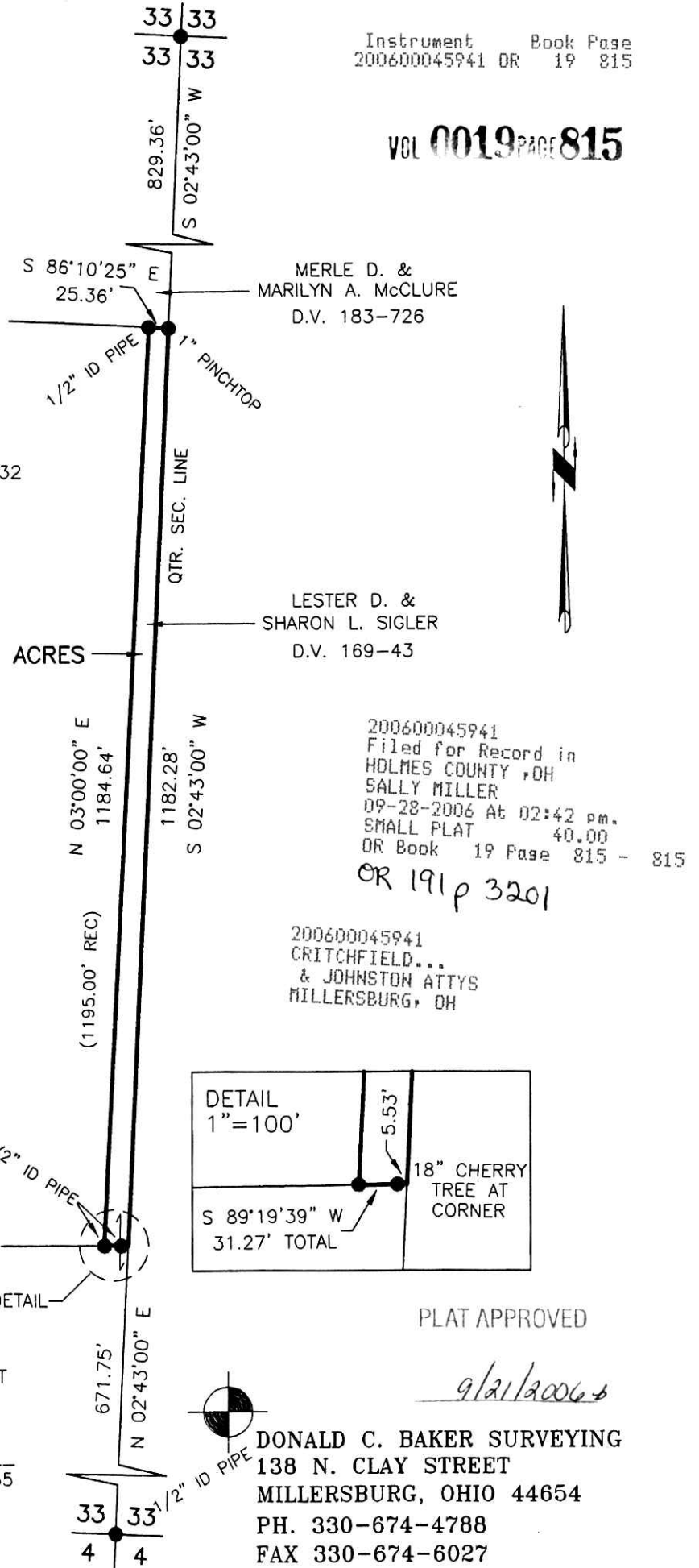

MERLE D. &
 MARILYN A. McCLURE
 D.V. 183-726

LESTER D. &
 SHARON L. SIGLER
 D.V. 169-43

MURRAY FAMILY
 LIMITED PARTNERSHIP
 O.R. 172-3147

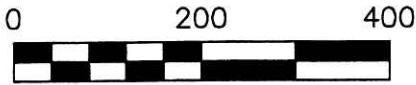

SCALE: 1"=200'

- 5/8" REBAR FOUND
 UNLESS OTHERWISE NOTED



I CERTIFY THIS SURVEY TO BE CORRECT
 TO THE BEST OF MY KNOWLEDGE.

JAMIE D. DARR P.S. 7755
 DATE: AUG. 28, 2006
 JDD\ALG
 FILE NAME: WORK3\S-598-06\ERZ

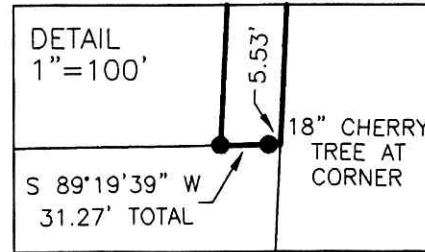

PLAT APPROVED



9/21/2006
 DONALD C. BAKER SURVEYING
 138 N. CLAY STREET
 MILLERSBURG, OHIO 44654
 PH. 330-674-4788
 FAX 330-674-6027