

3RD. QTR.  
LOT 33  
T-10N R-4W  
PAINT TOWNSHIP  
SEC. 5  
WALNUT CREEK TOWNSHIP  
T-9N R-4W

WALNUT CREEK TOWNSHIP  
N.W. QTR. SECTION 5  
T-9 N; R-4 W  
HOLMES COUNTY, OHIO

Instrument 200600045677 DR Book Page 19 804

VOL 0019 PAGE 804

SURVEYED FOR: PAUL BEACHY

REFERENCES

DEED VOL. 220 PAGE 116  
DEED VOL. 277 PAGES 179 & 182  
DEED VOL. 278 PAGE 649  
O.R. VOL. 51 PAGES 837 & 842  
PLAT VOL. 15 PAGE 136  
PLAT VOL. 16 PAGES 351 & 863  
BEARINGS FROM PLAT VOL. 16 PAGE 863

200600045677  
Filed for Record in  
HOLMES COUNTY, OH  
SALLY MILLER  
09-13-2006 At 02:56 pm.  
SMALL PLAT 40.00  
DR Book 19 Page 804 - 804

OR 191 p 2269

APPROVED FOR TRANSFER ONLY  
NO SUBDIVISION PLAT REQUIRED  
(O.R.C. 711.001 & 711.131)  
Lot(s) not for building unless  
approved by Board of Health.  
HOLMES CO. PLANNING COMM.

By [Signature] Date 2/11/06

200600045677  
HOLMES CTY  
TITLE  
MILLERSBURG, OH

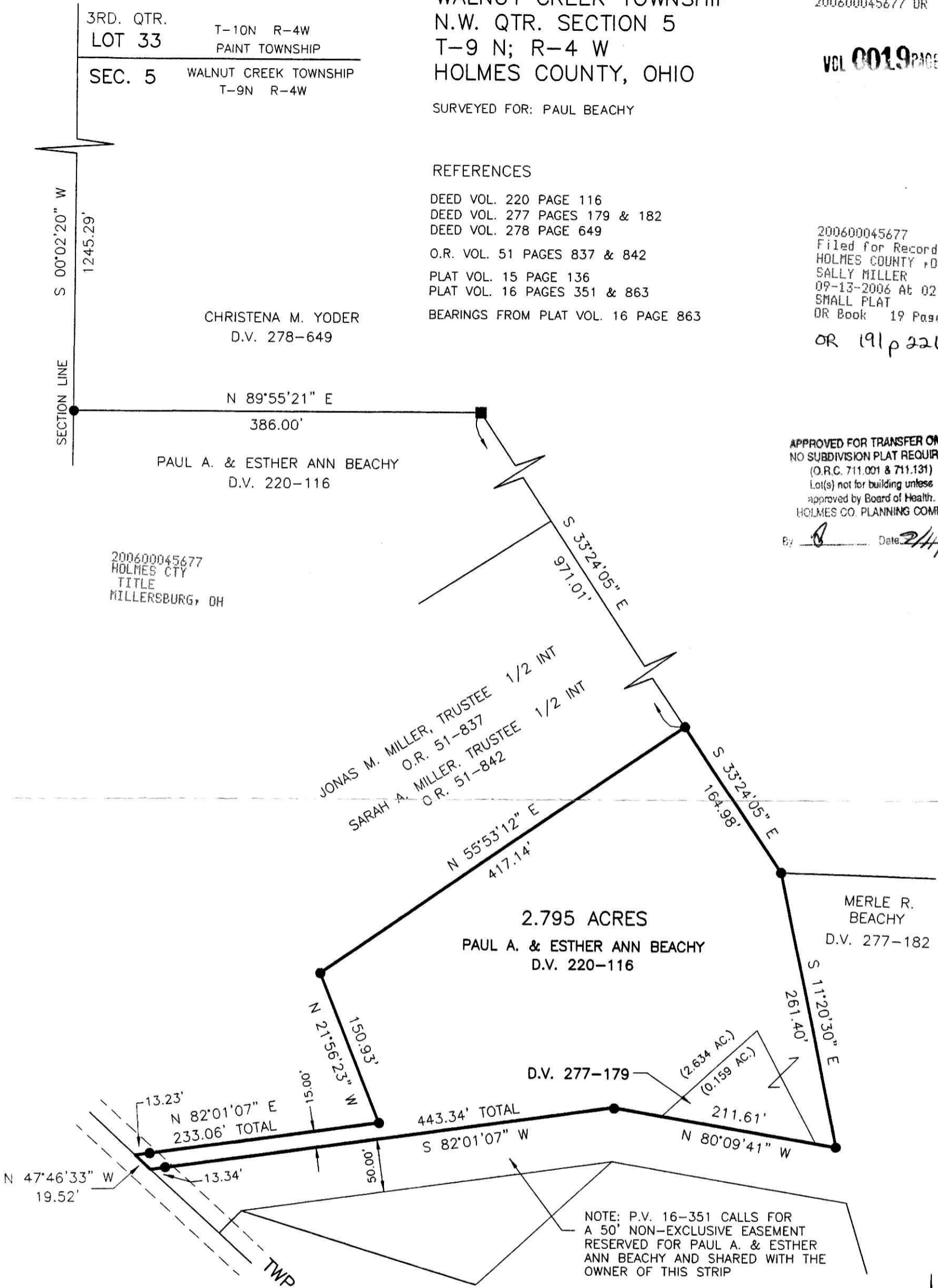

NOTE: P.V. 16-351 CALLS FOR  
A 50' NON-EXCLUSIVE EASEMENT  
RESERVED FOR PAUL A. & ESTHER  
ANN BEACHY AND SHARED WITH THE  
OWNER OF THIS STRIP



SCALE: 1"=100'

- STONE FOUND
- 5/8" REBAR FOUND



I CERTIFY THIS SURVEY TO BE CORRECT  
TO THE BEST OF MY KNOWLEDGE.

[Signature]  
JAMIE D. DARR P.S. 7755  
DATE: JULY 24, 2006  
JDD\AEG  
FILE NAME: WORK3\S-498-06\ERZ

PLAT APPROVED  
9/6/2006

DONALD C. BAKER SURVEYING  
138 N. CLAY STREET  
MILLERSBURG, OHIO 44654  
PH. 330-674-4788  
FAX 330-674-6027