

VOL 0019 PAGE 803

HARDY TOWNSHIP
N.W. & S.W. QTRS. SECTION 4
T-9 N; R-6 W
HOLMES COUNTY, OHIO

SURVEYED FOR: SYLVANUS TROYER

REFERENCES

DEED VOL. 216 PAGE 661
DEED VOL. 232 PAGE 538
DEED VOL. 263 PAGE 848
DEED VOL. 264 PAGE 526

PLAT VOL. 3 PAGE 40
PLAT VOL. 5 PAGE 168
PLAT VOL. 14 PAGES 393 & 469
PLAT VOL. 19 PAGE 725

BEARINGS FROM PLAT VOL. 19 PAGE 725

0 100 200



SCALE: 1"=100'

- 5/8" REBAR FOUND UNLESS OTHERWISE NOTED
- △ R.R. SPIKE SET
- 5/8" REBAR SET WITH I.D. CAP I.D. CAP MARKED "BAKER 6938"

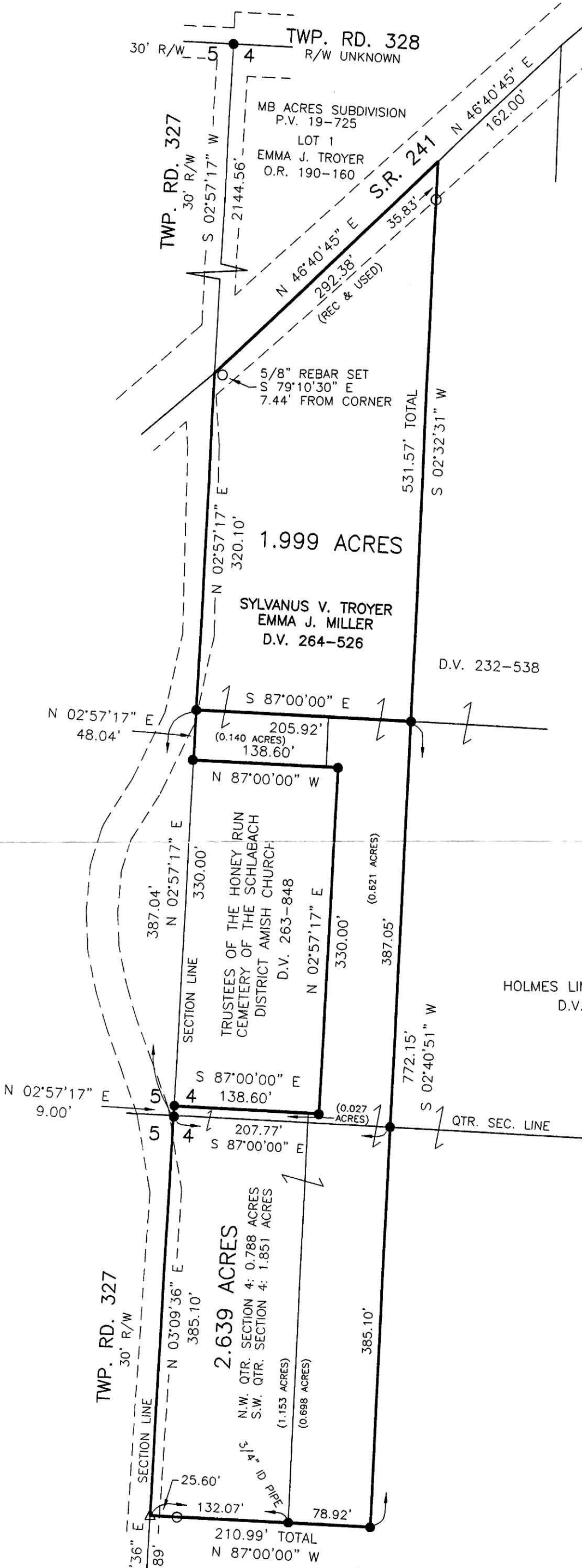

HOLMES LIMESTONE COMPANY
D.V. 216-661

200600045664
Filed for Record in
HOLMES COUNTY, OH
SALLY MILLER
09-12-2006 At 03:24 pm.
SMALL PLAT 40.00
DR Book 19 Page 803 - 803

200600045664
FRENCH RIDGE
TITLE
MILLERSBURG, OH

OR 191p2175



PLAT APPROVED

8/15/2006

I CERTIFY THIS SURVEY TO BE CORRECT TO THE BEST OF MY KNOWLEDGE.

[Signature]
JAMIE D. DARR P.S. 7755

DATE: AUG. 3, 2006
JDD\ERZ
FILE NAME: WORK3\S-559-06\ERZ

DONALD C. BAKER SURVEYING
138 N. CLAY STREET
MILLERSBURG, OHIO 44654
PH. 330-674-4788
FAX 330-674-6027

5/8" REBAR IS
15'± EAST OF
ROAD CENTERLINE

5 4
6 7