

RECORDERS SPACE

200600045620  
 Filed for Record in  
 HOLMES COUNTY, OH  
 SALLY MILLER  
 09-11-2006 At 01:50 pm.  
 SMALL PLAT 40.00  
 DR Book 19 Page 799 - 799  
 ORV 191 page 2005

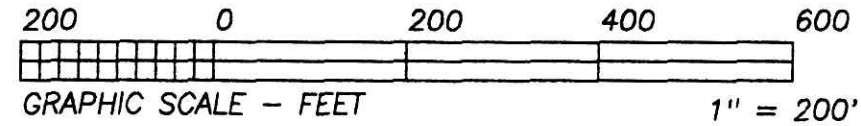

200600045620  
 PAUL A  
 MILLER LAW  
 MILLERSBURG, OH



BEARINGS ESTABLISHED FROM STATE  
 HIGHWAY PLANS FOR S.R. 804 (NOW S.R.  
 643) AND ARE TO DENOTE ANGULAR  
 MEASUREMENT ONLY

- LEGEND:
- = STONE FD.
  - = 5/8" RE-BAR FD. UNLESS NOTED
  - = POINT-OF-DEPARTURE
  - = 5/8" X 30" RE-BAR W/PLASTIC I.D. CAP SET
  - ⊗ = R/R SPIKE SET
  - △ = R/R SPIKE FD.
  - \* = FENCE POST

REFERENCE DOCUMENTS:  
 TAX MAPS  
 DEEDS AS SHOWN  
 SURVEY PLATS: 5/148, 9/68,  
 12/886, 14/201

STATE HWY. PLANS AS  
 REFERENCE ABOVE & DATED  
 2/2/1939.

ELI J. TROYER  
 D.V. 176/274  
 D.V. 221/555  
 D.V. 244/313

I CERTIFY THIS PLAT & SURVEY TO BE CORRECT TO THE BEST  
 OF MY KNOWLEDGE:

*[Signature]* MARCH 14, 2006  
 JIM SHAMP, REG. SUR. NO. S-6088 DATE



**HEARTLAND SURVEYING, INC**

Jim Shamp  
 5210 T.R. 257 MILLERSBURG, OH 44654  
 PH: 330-674-4698 FAX: 330-674-0897

SURVEY		STATE	
JUNIOR M. & EMMA J. MILLER		OHIO	
COUNTY	TWP.	RNG.	TWP.
HOLMES	CLARK	4 W	8 N
SOUTHWEST QUARTER OF SECTION 16			JOB NO. 060305

PLAT APPROVED

7/10/2006 *[Signature]*

APPROVED FOR TRANSFER ONLY  
 NO SUBDIVISION PLAT REQUIRED  
 (O.R.C. 711.001 & 711.031)  
 Lot(s) not for building unless  
 approved by Board of Health  
 HOLMES CO. PLANNING COMM.  
 By *[Signature]* Date 7/12/06

CURVE	RADIUS	TANGENT	LENGTH	DELTA	DEGREE	CHORD	CH.BEARING
A	1909.86'	143.91'	287.27'	8°37'05"	3°00'00"	287.00'	S 71°30'55"E

PAUL M.J. & EFFIE J.  
 MILLER  
 D.V. 273/409

S 65°37'22"E  
 172.35' TOTAL

C/L EXISTING 50' R/W  
 AS RECORDED IN O.R. 172/1813  
 AND PLAT BOOK 14/201

0.641  
 ACRE  
 TO ADJOINER  
 ONLY

JUNIOR M. & EMMA J. MILLER  
 O.R. 172/1813

N 65°36'11"W  
 184.12' TOTAL

N 35°15'06"E  
 291.25'  
 N 68°55'47"W  
 239.65' TOTAL

N 28°37'49"E  
 157.16'  
 10.72'

20  
 16  
 20  
 16

20  
 16  
 21  
 25