

KILLBUCK TOWNSHIP
 S.W. QTR. SECTION 3
 T-8 N; R-8 W
 HOLMES COUNTY, OHIO

SURVEYED FOR: BOB McDOWELL

REFERENCES

- O.R. VOL. 98 PAGE 86
- PLAT VOL. 2 PAGE 280
- PLAT VOL. 10 PAGE 519
- SURVEY RECORD 5 PAGE 156
- BEARINGS FROM PLAT VOL 2 PAGE 280

Instrument Book Page
 200600045182 DR 19 784

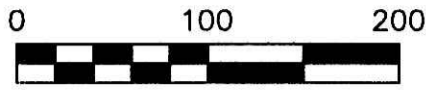

SCALE: 1"=100'

- STONE FOUND
- 5/8" REBAR FOUND UNLESS OTHERWISE NOTED
- 5/8" REBAR WITH I.D. CAP SET I.D. CAP MARKED "BAKER 6938"

200600045182
 Filed for Record in
 HOLMES COUNTY, OH
 SALLY MILLER
 08-14-2006 At 02:56 pm.
 SMALL PLAT 40.00
 DR Book 19 Page 784 - 784

OR 191 p 42

200600045182
 SAMUEL M
 STEINEL ATTY
 MILLERSBURG, OH

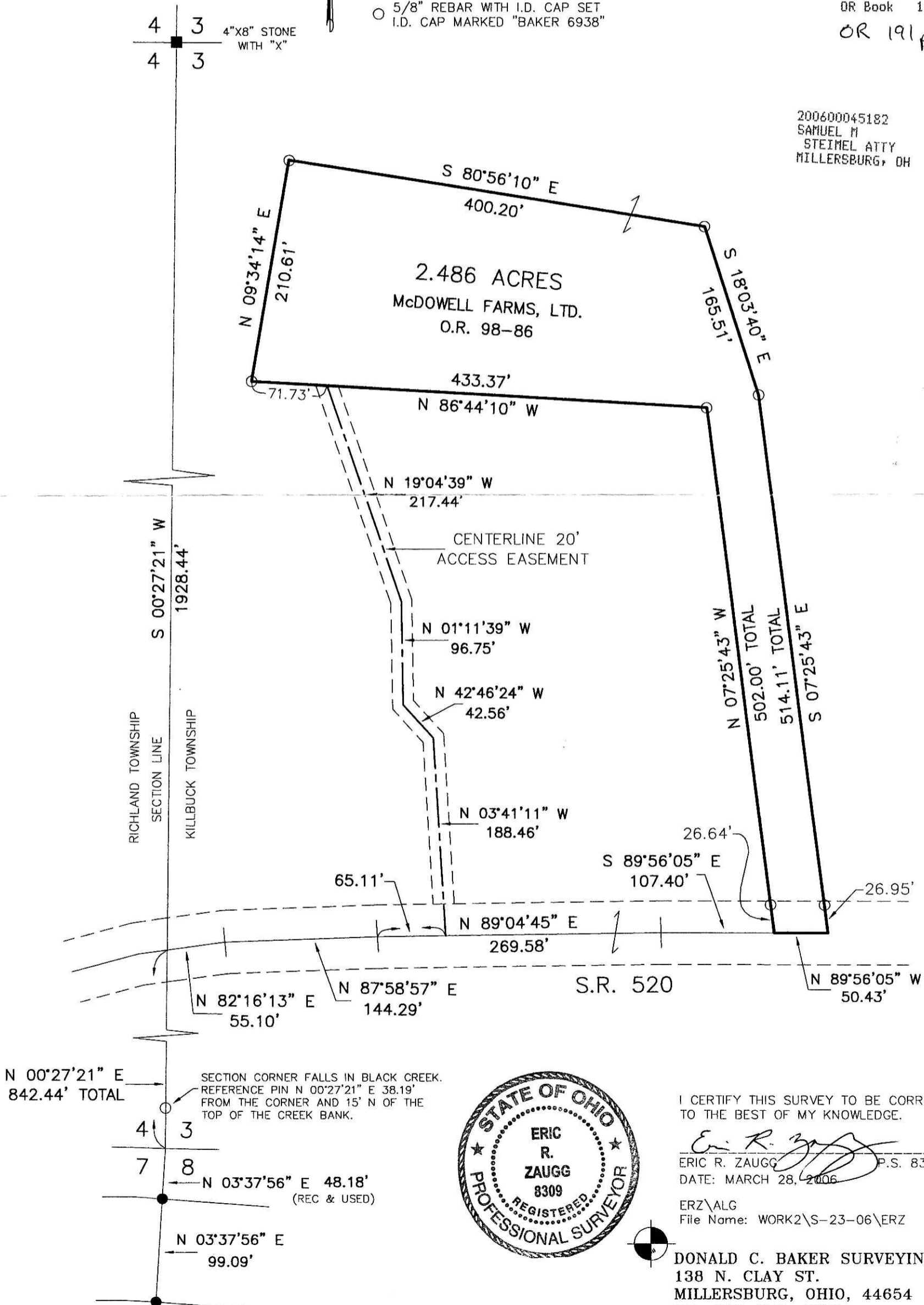

I CERTIFY THIS SURVEY TO BE CORRECT TO THE BEST OF MY KNOWLEDGE.

Eric R. Zaugg
 ERIC R. ZAUGG P.S. 8309
 DATE: MARCH 28, 2006

ERZ\ALG
 File Name: WORK2\S-23-06\ERZ

DONALD C. BAKER SURVEYING
 138 N. CLAY ST.
 MILLERSBURG, OHIO, 44654
 PH. 330-674-4788
 FAX. 330-674-6027

PLAT APPROVED

4/14/2006