

RIPLEY TOWNSHIP
S.W. QTR. SECTION 36
T-18 N; R-14 W
HOLMES COUNTY, OHIO

SURVEYED FOR: ROY SCHLABACH

REFERENCES

O.R. VOL. 80 PAGE 796
O.R. VOL. 178 PAGE 727
O.R. VOL. 183 PAGE 3366
O.R. VOL. 184 PAGE 807
PLAT VOL. 17 PAGE 61
PLAT VOL. 18 PAGES 9 & 12
BEARINGS FROM PLAT VOL 18 PAGE 12

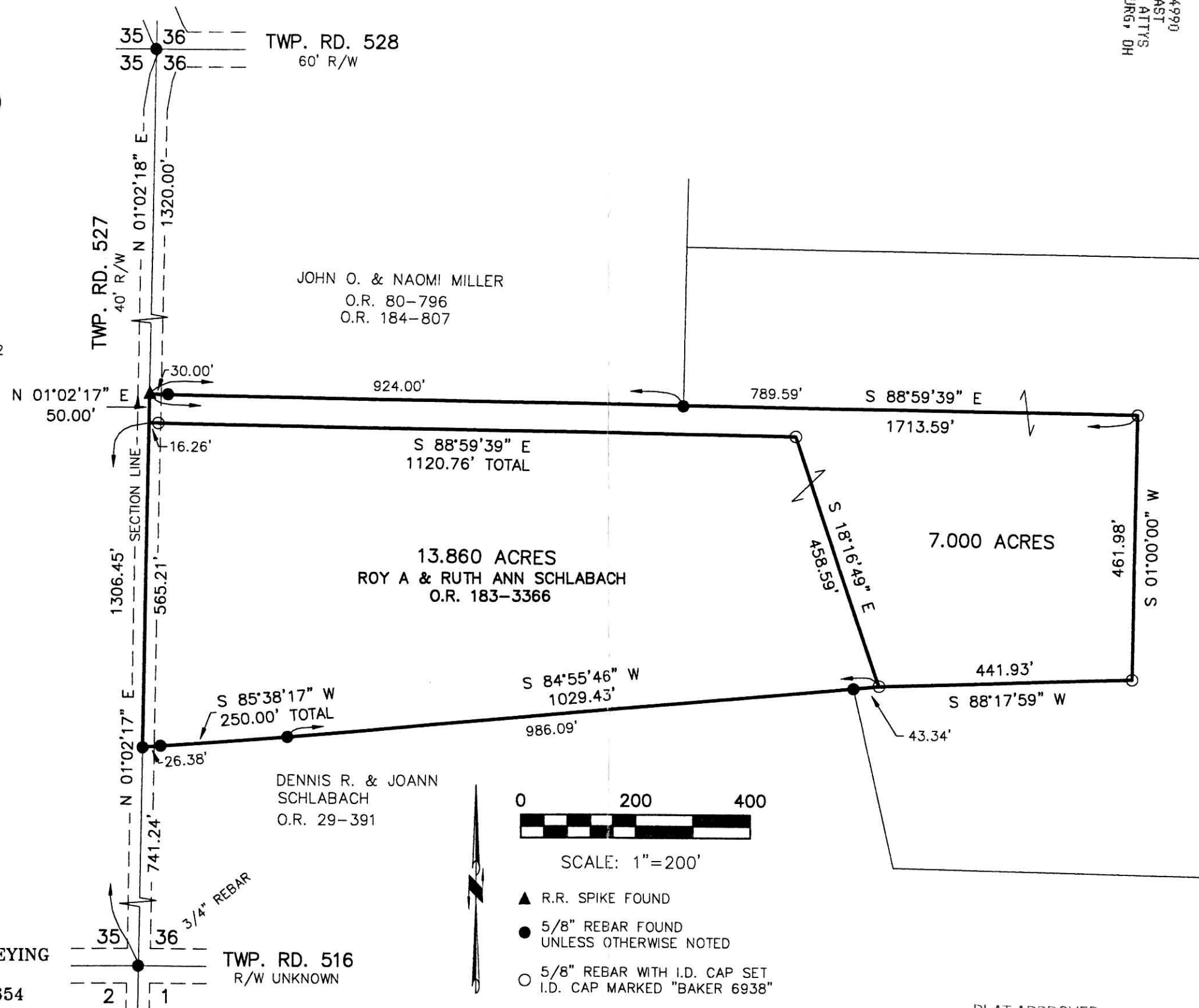

200600044990
HILLER MAST
& MASON ATTYS
MILLERSBURG, OH

200600044990
Filed for Record in
HOLMES COUNTY, OH
SALLY HILLER
08-02-2006 At 02:15 pm.
SMALL PLAT
DR Book 19 Page 40,00
DR Book 19 Page 774 - 774
ORV 190 page sketch

Instrument Book Page
200600044990 DR 19 774



I CERTIFY THIS SURVEY TO BE CORRECT TO THE BEST OF MY KNOWLEDGE.

Donald C. Baker
DONALD C. BAKER P.S. 6938
DATE: JULY 3, 2006

FDB\WMB
File Name: WORK2\S-470-06\ERZ

PLAT APPROVED

7/21/2006

DONALD C. BAKER SURVEYING
138 N. CLAY ST.
MILLERSBURG, OHIO, 44654
PH. 330-674-4788
FAX. 330-674-6027