

BRAYAN ACRES SUBDIVISION

(FINAL)

REFERENCES:

O.R. VOL. 177 PAGE 196
 O.R. VOL. 187 PAGE 3226
 PLAT VOL. 19 PAGES 586 & 670
 BEARINGS FROM PLAT VOL. 19 PAGE 586

AGENT:

JR. MILLER c/o DAVE KAUFMAN REALTY
 P.O. BOX 422
 SUGARCREEK, OHIO 44681
 PH: 330-852-4111

NOTE: SIGN IN PERMANENT BLACK INK.

CERTIFICATE OF OWNERSHIP AND DEDICATION
 We hereby certify that we are the owners of the property shown and described hereon and that we hereby adopt this plan of subdivision with our free consent and establish the minimum building restriction lines.

Vernon R. Weaver 7-27-06
 VERNON R. WEAVER DATE
Bertha N. Weaver 7-27-06
 BERTHA N. WEAVER DATE

CERTIFICATE OF DEDICATION OF EASEMENT
 We, the undersigned, grant unto hereon shown Lots 1 & 2, their heirs and assigns, the 50 foot Private Road for the purposes of ingress, egress & utilities as shown on this plan of subdivision.

Vernon R. Weaver 7-27-06
 VERNON R. WEAVER DATE
Bertha N. Weaver 7-27-06
 BERTHA N. WEAVER DATE

CERTIFICATE OF APPROVAL OF WATER SUPPLY AND SEWAGE TREATMENT SYSTEMS

I hereby certify that the Subdivision plat entitled BRAYAN ACRES SUBDIVISION, meets the requirements of the Board of Health for water supply and sewage treatment and is hereby approved for recording. The issuance of permits to install a private water system and on-site sewage treatment system for any lot is dependent on a site specific evaluation prior to the start of any construction.

D. McFadden 7/27/2006
 Health Commissioner Date

CERTIFICATE OF APPROVAL BY THE HOLMES SOIL AND WATER CONSERVATION DISTRICT

I hereby certify that I have approved the subdivision plat and/or agreements or provisions for sedimentation and erosion control as stated or shown hereon.

Phyllis Gilmore 7-27-06
 Holmes Soil and Water Conservation District Date

CERTIFICATE OF THE APPROVAL BY THE COUNTY COMMISSIONERS
 I hereby certify that the Holmes County Commissioners have approved the subdivision plat as shown hereon.

David C. Han 7-31-06
 Chairman, County Commissioners Date

CERTIFICATE OF THE APPROVAL OF PLAT
 I hereby certify that I have approved the plat shown hereon.

Christopher R. Young PE, PS 7/28/06
 County Engineer By SS Date

CERTIFICATE OF APPROVAL FOR RECORDING
 I hereby certify that the subdivision plat shown hereon has been found to comply with the subdivision regulations for Holmes County, Ohio, with the exception of such variances, if any, as prenoted in the minutes of the Holmes County Planning Commission and that it has been approved for recording in the office of the County Recorder.

A. R. Co. 7/28/06
 Holmes County Planning Commission Date

CERTIFICATE OF ACCURACY
 I hereby certify that the plan shown and described hereon is a true and correct survey to the accuracy required by the Holmes County Planning Commission and that the monuments have been placed as shown hereon.

Donald C. Baker July 26, 2006
 Donald C. Baker P.S. 6938 Date

Instrument 200600044983 Book Page 19 773

200600044983
 Filed for Record in
 HOLMES COUNTY, OH
 SALLY MILLER
 08-02-2006 At 10:12 am.
 FLAT MED 43.29
 OR Book 19 Page 773 - 773

200600044983
 MILLER MAST
 & MASON ATTYS
 MILLERSBURG, OH

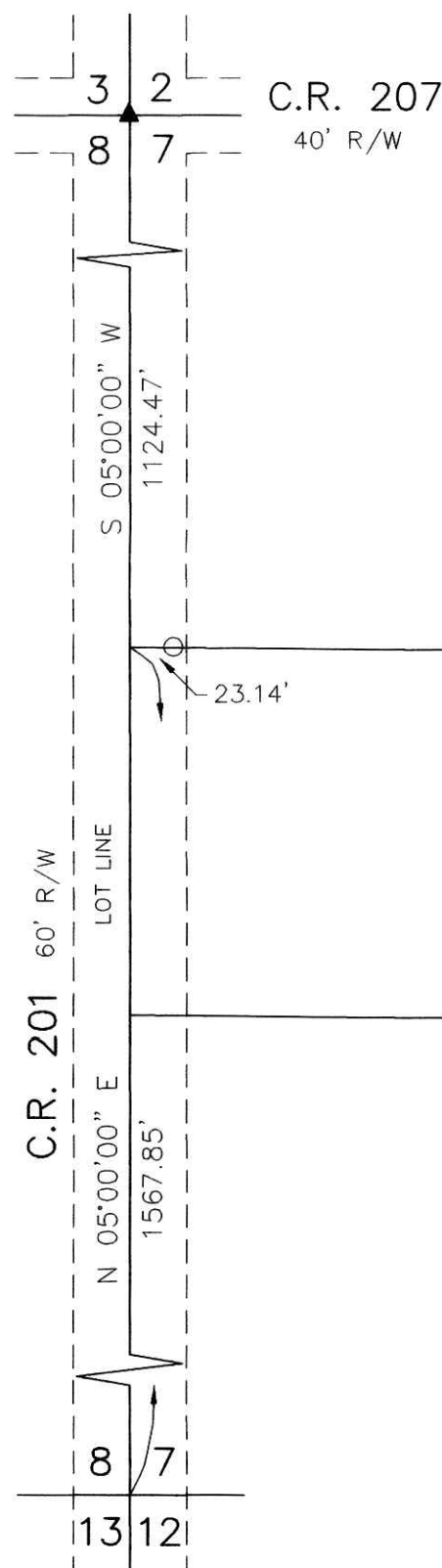

CRIST M. & ESTHER A. MILLER
 JEREMY C. MILLER
 O.R. 190-1465

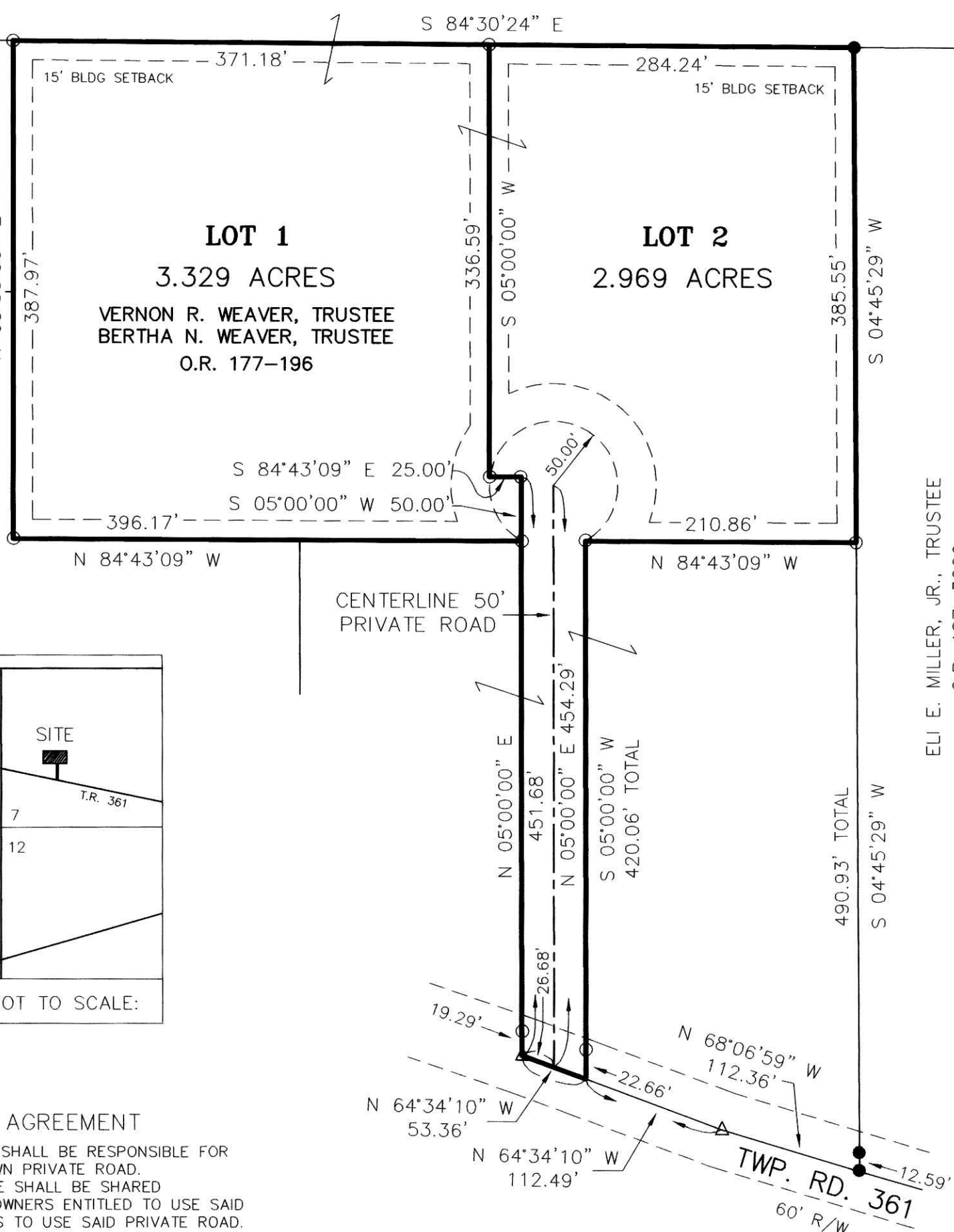

For erosion and sedimentation control, the landowner will follow the Rainwater and Land Development, Ohio's Standards for Stormwater Management and Urban Street Protection. A copy of the Rainwater and Land Development, Ohio's Standards is available at the Holmes Soil and Water Conservation District Office: 62 West Clinton Street Millersburg, Ohio 44654

NOTE: BUILDING SETBACK LINES ARE 15' OFF SIDE & REAR LOT LINES
 30' OFF ROAD RIGHT OF WAY

THESE LOTS ARE FOR RESIDENTIAL PURPOSES ONLY.

No further splits will be permitted without replatting said lots.

AREA IN LOTS 6.298 ACRES.
 AREA IN ROAD DEDICATION 0.000 ACRES.
 TOTAL AREA IN ALLOTMENT 6.298 ACRES.

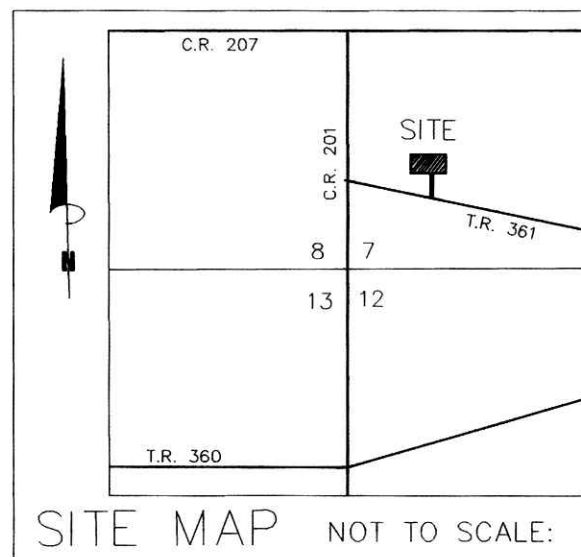

MAINTENANCE AGREEMENT

THE OWNERS OF LOTS 1 AND 2 SHALL BE RESPONSIBLE FOR THE MAINTENANCE OF THE SHOWN PRIVATE ROAD. THE COST OF SAID MAINTENANCE SHALL BE SHARED PROPORTIONATELY AMONG ALL OWNERS ENTITLED TO USE SAID PRIVATE ROAD AND SO CHOOSES TO USE SAID PRIVATE ROAD.

DONALD C. BAKER SURVEYING
 138 N. CLAY ST.
 MILLERSBURG, OHIO 44654
 PH. 330-674-4788
 FAX 330-674-6027

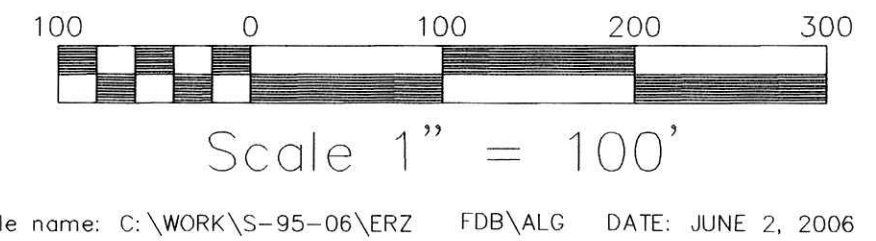

BERLIN TOWNSHIP
 1ST. QTR., LOT 7
 T-9 N; R-6 W
 HOLMES COUNTY, OHIO

- ▲ R.R. SPIKE FOUND
- 5/8" REBAR FOUND UNLESS OTHERWISE NOTED
- △ R.R. SPIKE SET
- 5/8" REBAR WITH I.D. CAP SET I.D. CAP MARKED "BAKER 6938"



RECORD NOT NECESSARY
 August 2, 2006
 Jackie M. Kee