

This property is subject to all easements, rights-of-way or restrictions, whether recorded or implied

ALAN DONAKER SURVEYING  
 19849 TR 383  
 Walhonding, OH 43843  
 Telephone: (740) 327-7001  
 Fax: (740) 327-6101

Pertinent Documents: Tax Map  
 All deeds shown

Surveys by: Donald C. Baker,  
 Robert L. Kasner,

Bearings are based on  
 Plat Vol. 17-599 and are for  
 angular calculations only

Instrument Book Page  
 200600044619 DR 19 756

VOL 0019 PAGE 756

200600044619  
 Filed for Record in  
 HOLMES COUNTY, OH  
 SALLY MILLER  
 07-10-2006 At 01:20 pm.  
 SMALL PLAT 40.00  
 DR Book 19 Page 756 - 756  
 orv 190 page 905

Paul R. & Edna R. Miller  
 OR 16 page 30

200600044619  
 MILLER, MAST & MASON LTD  
 MILLRSBURG, OH

PLAT APPROVED

6/29/2006

Levi J. & Anna Yoder  
 DR 152-363  
 89.383 Ac +/-  
 SE Qtr. Sec. 2 &  
 SW Qtr. Sec. 1  
 T8N, R5W  
 United States  
 Military Lands  
 Clark Township  
 Holmes County, Ohio  
 Date: January 6, 2006



- All 5/8" rebars set are 30" long with plastic cap marked "AMD" 8050
- 7/8" rebar found bent
- 5/8" rebar found
- Stone found with +
- ⊕ Railroad spike found
- △ Point

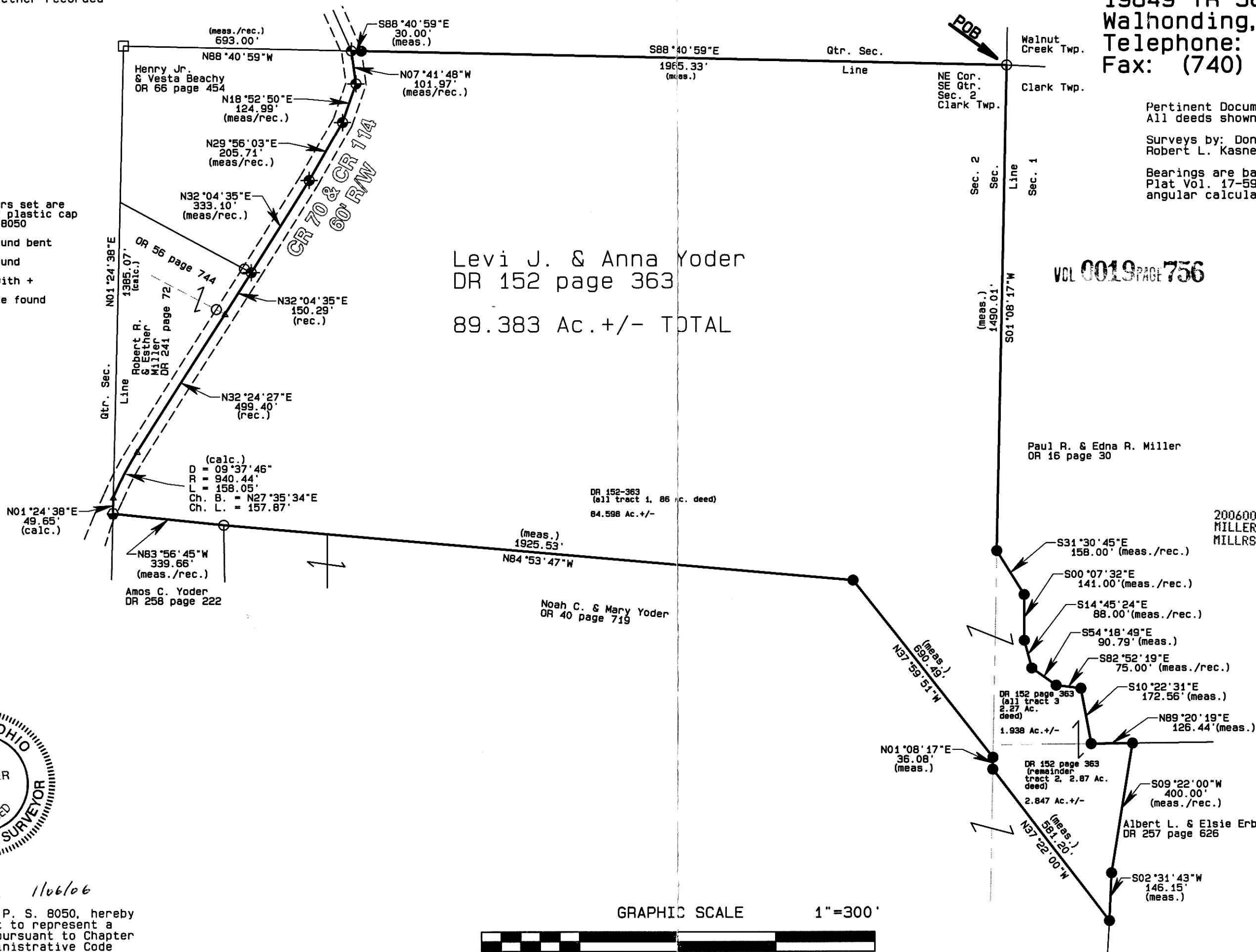

Levi J. & Anna Yoder  
 DR 152 page 363  
 89.383 Ac. +/- TOTAL



Alan Donaker 1106106  
 I, Alan Donaker, P. S. 8050, hereby certify this plat to represent a boundary survey pursuant to Chapter 4733.37 Ohio Administrative Code and to be correct to the best of my knowledge and belief.

