

RECORDERS SPACE

VOL 9019 PAGE 755

200600044617
Filed for Record in
HOLMES COUNTY, OH
SALLY MILLER
07-10-2006 At 01:15 pm.
SMALL PLAT 40.00
OR Book 19 Page 755 - 755
orv 190 page 902



BEARINGS ESTABLISHED FROM PLAT
12/191 AND ARE TO DENOTE
ANGULAR MEASUREMENT ONLY

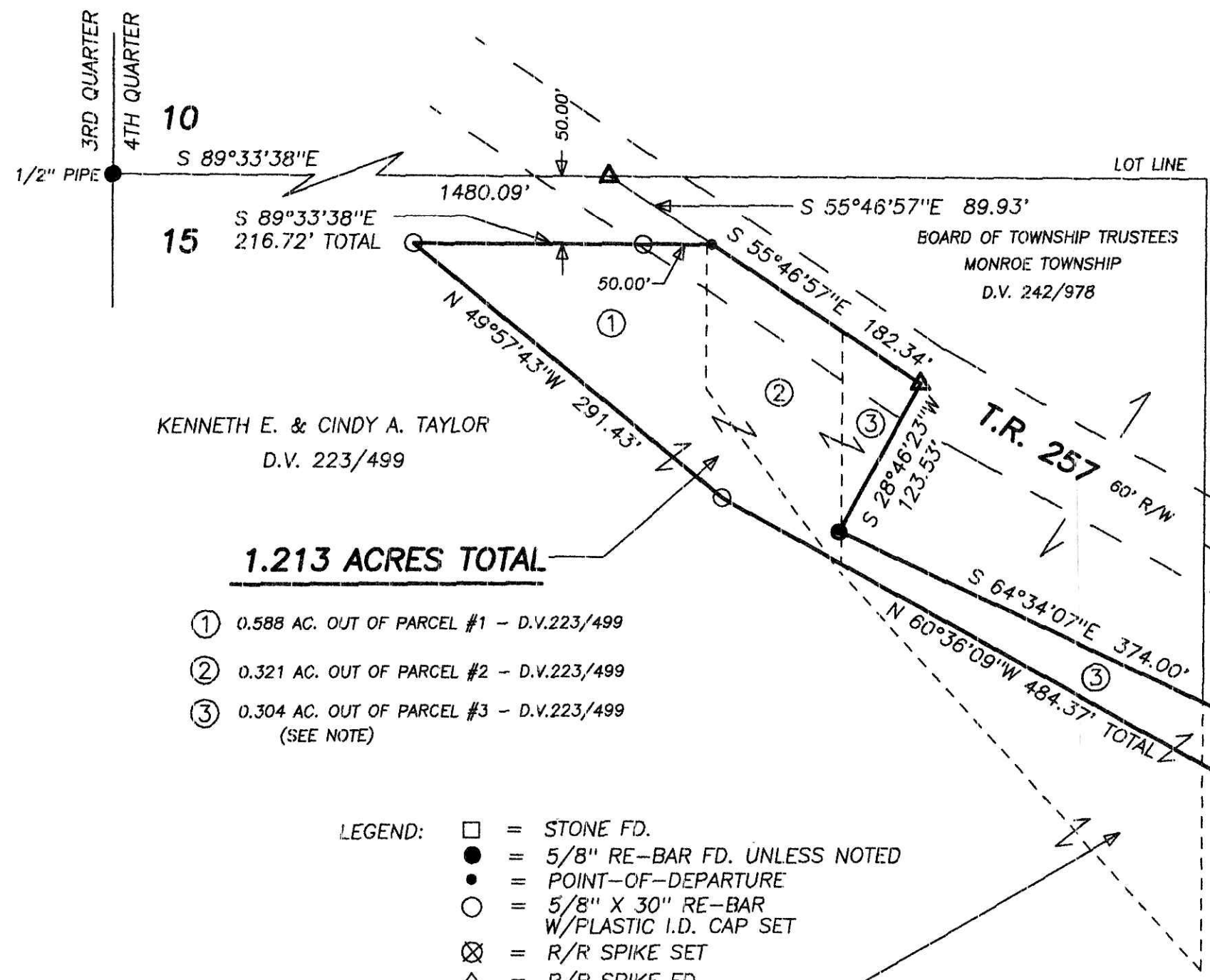
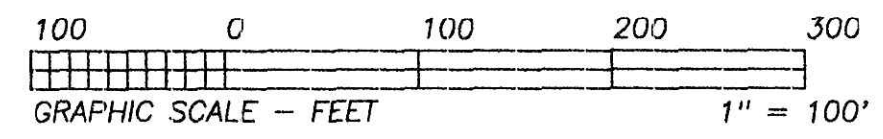

KENNETH E. & CINDY A. TAYLOR
D.V. 223/499

1.213 ACRES TOTAL

- ① 0.588 AC. OUT OF PARCEL #1 - D.V.223/499
- ② 0.321 AC. OUT OF PARCEL #2 - D.V.223/499
- ③ 0.304 AC. OUT OF PARCEL #3 - D.V.223/499
(SEE NOTE)

- LEGEND:
- = STONE FD.
 - = 5/8" RE-BAR FD. UNLESS NOTED
 - = POINT-OF-DEPARTURE
 - = 5/8" X 30" RE-BAR W/PLASTIC I.D. CAP SET
 - ⊗ = R/R SPIKE SET
 - △ = R/R SPIKE FD.

NOTE: D.V. 223/449 - PARCEL # 3 CALLS FOR "2 ACRES, MORE OR LESS." BY MY INTERPRETATION OF THE DESCRIPTION OF THIS PARCEL, I CALCULATED THIS PARCEL TO HAVE CONTAINED 2.640 ACRES. THEREFORE, I ESTIMATE 0.479 ACRE REMAINS.

REFERENCE DOCUMENTS:
TAX MAPS
DEEDS AS SHOWN
SURVEY PLATS: 12/191, 12/198, 12/470

200600044617
MILLER, MAST & MASON LTD
MILLERSBURG, OH

APPROVED FOR TRANSFER ONLY
NO SUBDIVISION PLAT REQUIRED
(O.R.C. 711.001 & 711.131)
Lot(s) not for building unless
approved by Board of Health.
HOLMES CO. PLANNING COMM.
By MH Date 6/21/06

PLAT APPROVED

HEARTLAND SURVEYING, INC

Jim Shamp
5210 T.R. 257 MILLERSBURG, OH 44654
PH: 330-674-4698 FAX: 330-674-0897

I CERTIFY THIS PLAT & SURVEY TO BE CORRECT TO THE BEST OF MY KNOWLEDGE:

[Signature]
February 16, 2006

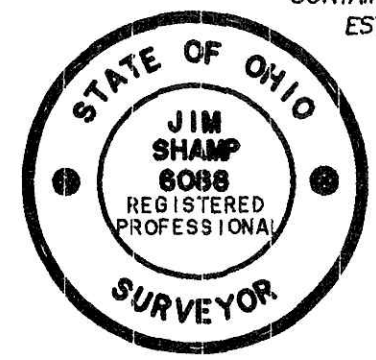

JIM SHAMP, REG. SUR. NO. S-6088 DATE

SURVEY		BOARD OF TOWNSHIP TRUSTEES		STATE	
		MONROE TOWNSHIP		OHIO	
COUNTY	TWP.	RNG.	TWP.		
HOLMES	MONROE	8 W	9 N		
4TH QUARTER - LOT 15				JOB NO.	060204