

RETRACEMENT SURVEY OF D.V. 279-488

VILLAGE OF MILLERSBURG  
PART OF OUTLOT 92  
HOLMES COUNTY, OHIO

Instrument Book Page  
200600044552 DR 19 753

SURVEYED FOR: ELDON TRUBEE

REFERENCES

- DEED VOL. 279 PAGE 488
- O.R. VOL. 183 PAGE 166
- O.R. VOL. 185 PAGE 180
- PLAT VOL. 1 PAGES 151
- PLAT VOL. 19 PAGE 557
- BEARINGS FROM PLAT VOL. 19 PAGE 557

200600044552  
 Filed for Record in  
 HOLMES COUNTY, OH  
 SALLY MILLER  
 07-06-2006 At 09:42 am.  
 SMALL PLAT 40.00  
 DR Book 19 Page 753 - 753

OR 190 p 644

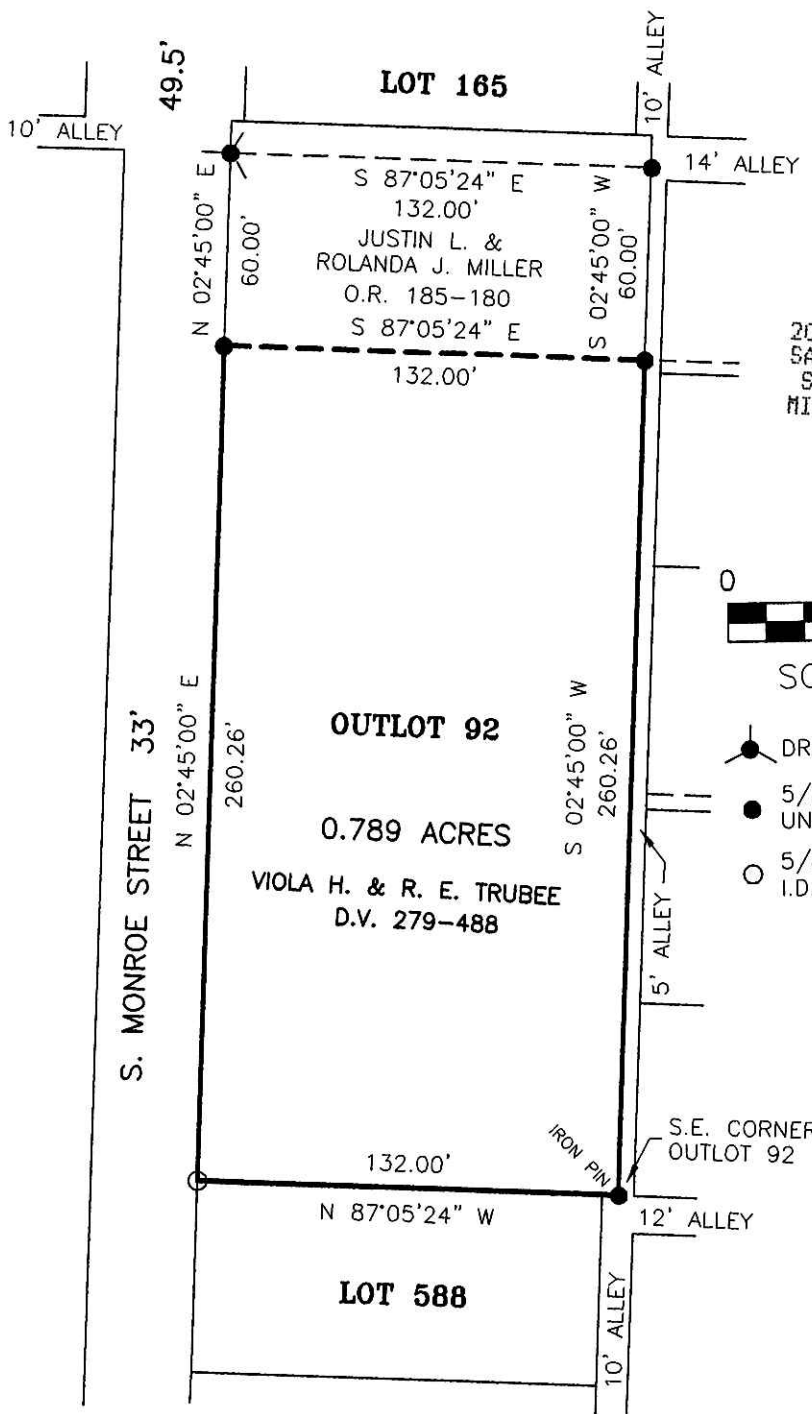

200600044552  
 SAMUEL M  
 STEIMEL ATTY  
 MILLERSBURG, OH

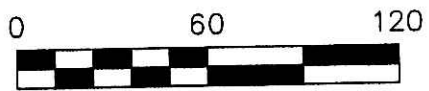

SCALE: 1"=60'

- DRILL HOLE & CROW'S FOOT
- 5/8" REBAR FOUND UNLESS OTHERWISE NOTED
- 5/8" REBAR SET WITH I.D. CAP I.D. CAP MARKED "BAKER 6938"

PLAT APPROVED

6/20/2006 DB



I CERTIFY THIS SURVEY TO BE CORRECT TO THE BEST OF MY KNOWLEDGE.

JAMIE D. DARR P.S. 7755

DATE: JUNE 6, 2006

JDD\NLP

FILE NAME: WORK3\S-360-06\ERZ



DONALD C. BAKER SURVEYING  
 138 N. CLAY STREET  
 MILLERSBURG, OHIO 44654  
 PH. 330-674-4788  
 FAX 330-674-6027