

VILLAGE OF MILLERSBURG
PART OF LOT 401
HOLMES COUNTY, OHIO

SURVEYED FOR: REX WHEELER

REFERENCES

- DEED VOL. 93 PAGE 82
- DEED VOL. 242 PAGE 706
- O.R. VOL. 63 PAGE 293
- O.R. VOL. 167 PAGE 34
- PLAT VOL. 18 PAGE 749
- BEARINGS FROM PLAT VOL. 18 PAGE 749

200600044520
MILLER MAST
& MASON ATTYS
MILLERSBURG, OH

VOL 0019 PAGE 751

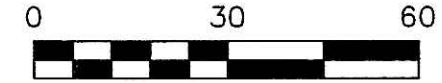
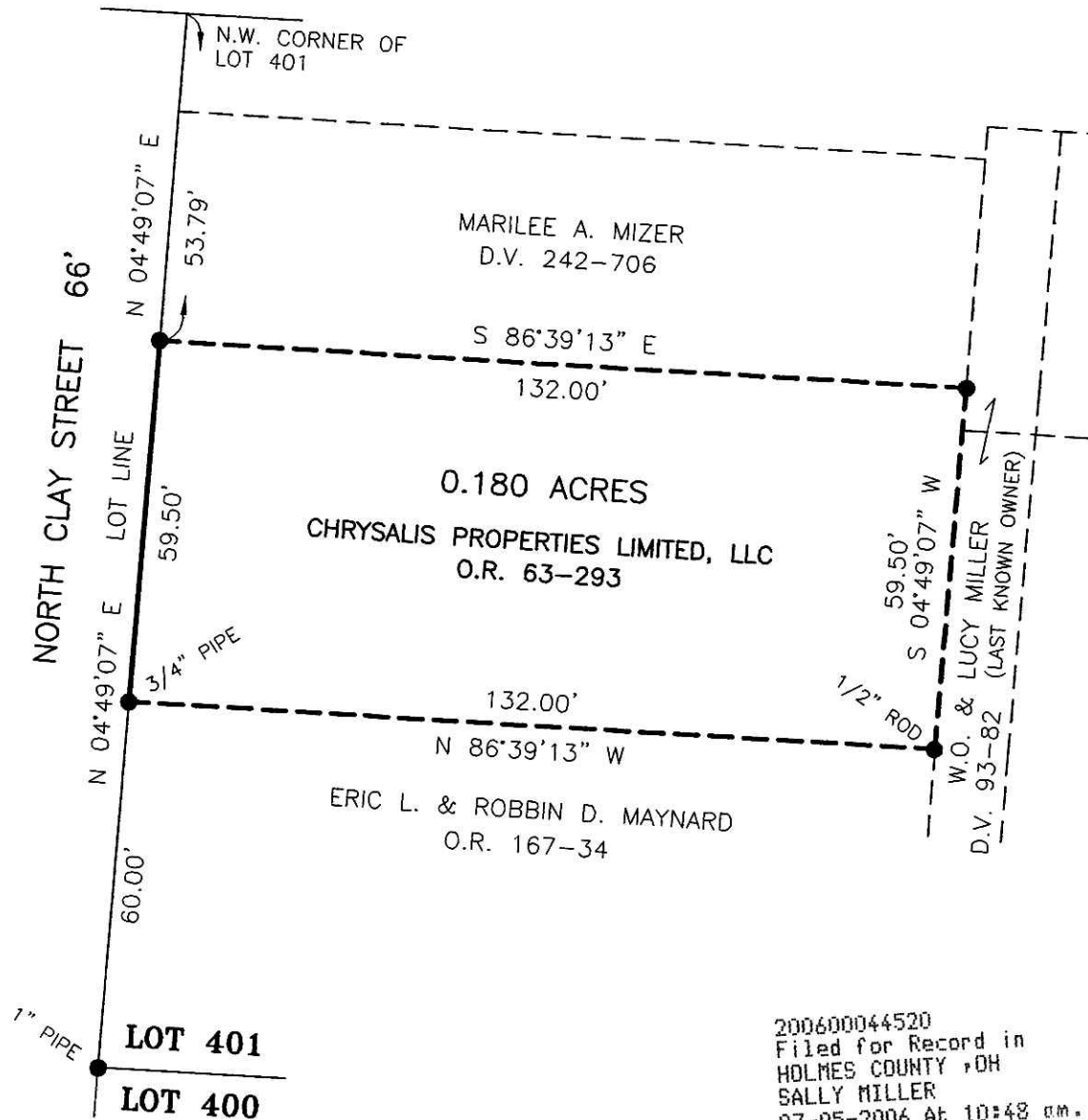

SCALE: 1"=30'

● 5/8" REBAR FOUND
UNLESS OTHERWISE NOTED



I CERTIFY THIS SURVEY TO BE CORRECT
TO THE BEST OF MY KNOWLEDGE.

Donald C. Baker

DONALD C. BAKER P.S. 6938
DATE: JUNE 29, 2006
JDD-ERZ
FILE NAME: WORK3\S-489-06\ERZ



DONALD C. BAKER SURVEYING
138 N. CLAY STREET
MILLERSBURG, OHIO 44654
PH. 330-674-4788
FAX 330-674-6027

200600044520
Filed for Record in
HOLMES COUNTY, OH
SALLY MILLER
07-05-2006 At 10:48 am.
SMALL PLAT 40.00
OR Book 19 Page 751 - 751

OR 190p 501

PLAT APPROVED

6/29/2006

Instrument: Book Page
200600044520 OR 19 751