

200600044478
 Filed for Record in
 HOLMES COUNTY, OH
 SALLY MILLER
 06-30-2006 At 09:58 am.
 SMALL PLAT 40.00
 OR Book 19 Page 749 - 749
 ORV 190 Page 300

Instrument Book Page
 200600044478 OR 19 749

VGL 0019 PAGE 749

BERLIN TOWNSHIP
 4TH. QTR., LOT 21
 T-9 N; R-6 W
 HOLMES COUNTY, OHIO

SURVEYED FOR: BENNE MULLET

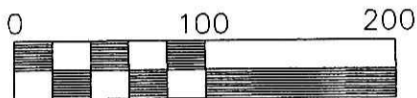

Scale 1" = 100'

- 5/8" REBAR FOUND UNLESS OTHERWISE NOTED
- 5/8" REBAR WITH I.D. CAP SET I.D. CAP MARKED "BAKER 6938"

200600044478
 CRITCHFIELD CRITCHFIELD....
 MILLERSBURG, OH 44654

REFERENCES:

- O.R. VOL. 37 PAGE 208
- PLAT VOL. 17 PAGE 211
- BEARINGS FROM PLAT VOL. 17 PAGE 211



APPROVED FOR TRANSFER ONLY
 NO SUBDIVISION PLAT REQUIRED
 (O.R.C. 711.001 & 711.131)
 Lot(s) not for building unless
 approved by Board of Health,
 HOLMES CO. PLANNING COMM.
 By A Date 6/28/04

I CERTIFY THIS SURVEY TO BE CORRECT
 TO THE BEST OF MY KNOWLEDGE.

Jamie D. Darr
 JAMIE D. DARR P.S. 7755

DATE: DEC. 29, 2004

File name: C:\OBS1\S-869-04



DONALD C. BAKER SURVEYING
 138 N. CLAY ST.
 MILLERSBURG, OHIO 44654
 PH. 330-674-4788
 FAX 330-674-6027

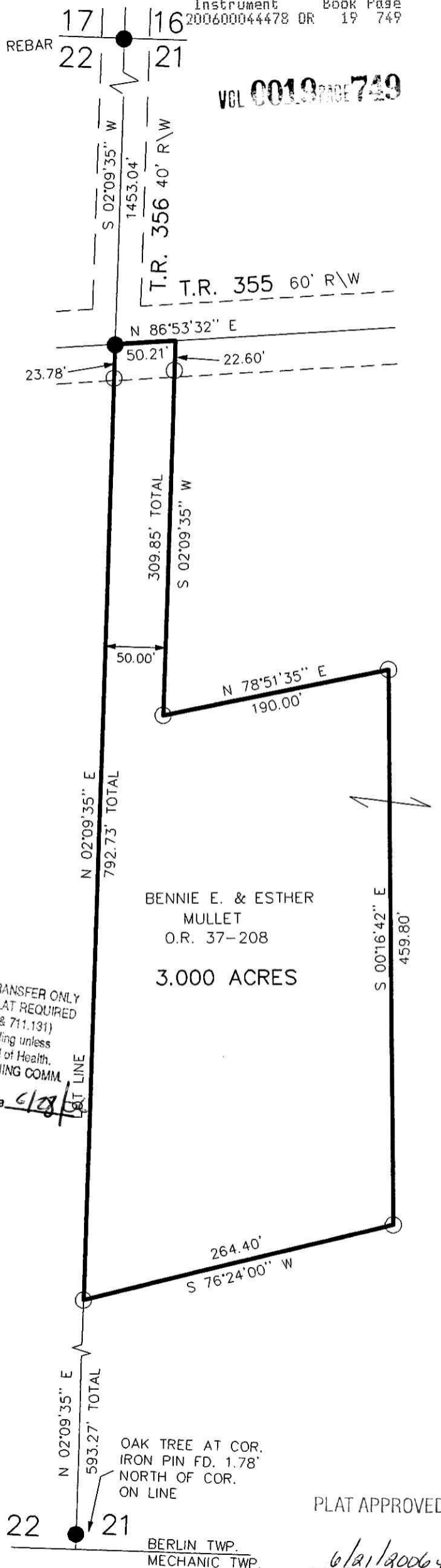

PLAT APPROVED

BERLIN TWP.
 MECHANIC TWP.

6/21/2006