

BERLIN TOWNSHIP
 N.W. QTR. SECTION 5
 T-9 N; R-5 W
 HOLMES COUNTY, OHIO

SURVEYED FOR: DAVID WEAVER

0 100' 200'



SCALE: 1"=100'

- 5/8" REBAR FOUND
UNLESS OTHERWISE NOTED
- 5/8" REBAR WITH I.D. CAP SET
I.D. CAP MARKED "BAKER 6938"
- △ R.R. SPIKE SET

VOL 0019 PAGE 744

Instrument Book Page
 200600044417 DR 19 744

200600044417
 Filed for Record in
 HOLMES COUNTY, OH
 SALLY MILLER
 06-28-2006 At 12:13 pm.
 SMALL PLAT 40.00
 DR Book 19 Page 744 - 744
 ORV 190 pages 11+13

REFERENCES:

- DEED VOL. 190 PAGE 699
- O.R. VOL. 49 PAGE 261
- PLAT VOL. 17 PAGE 407
- BEARINGS FROM PLAT VOL. 17 PAGE 407.

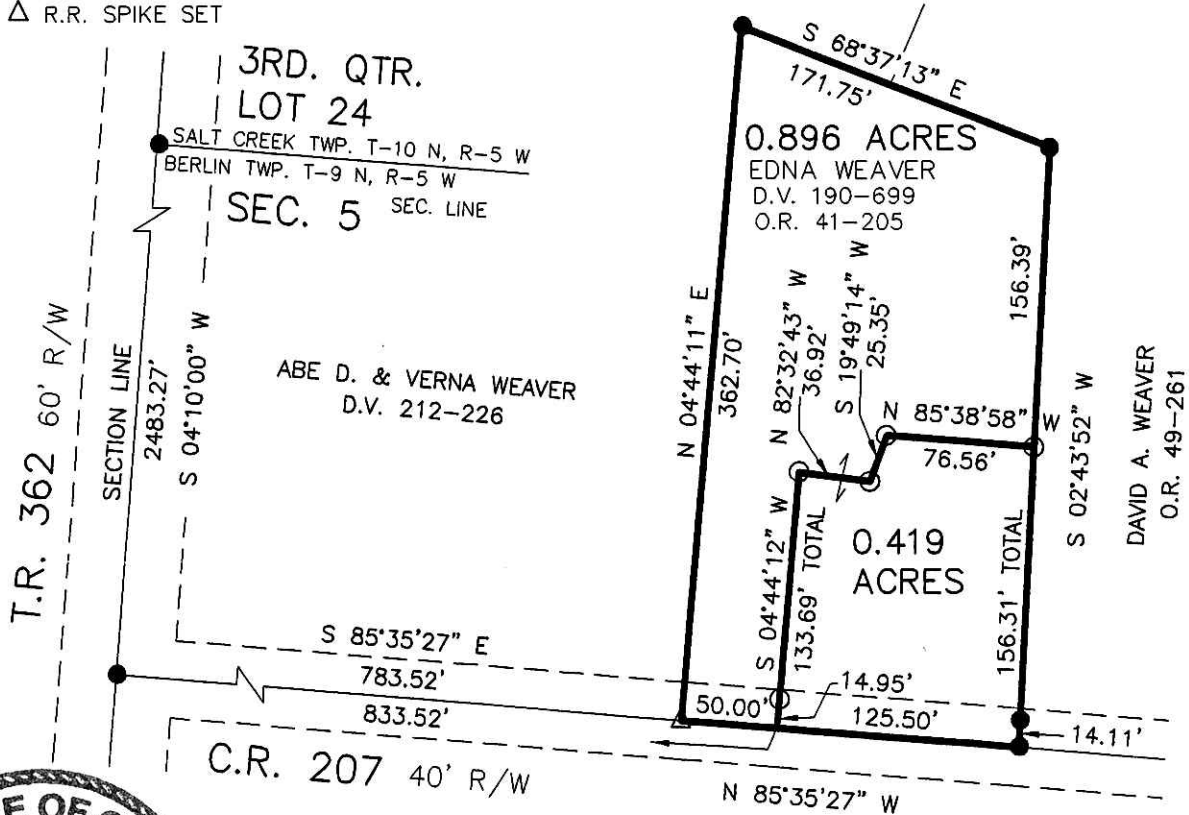

I CERTIFY THIS SURVEY TO BE CORRECT
 TO THE BEST OF MY KNOWLEDGE.

Donald C. Baker
 DONALD C. BAKER PS 6938

FDB\AEG DATE: DECEMBER 15, 2005
 File Name: C:\WORK\S-809-05\MLD



DONALD C. BAKER SURVEYING
 138 N. CLAY ST.
 MILLERSBURG, OH 44654
 PH. 330-674-4788
 FAX: 330-674-6027 PLAT APPROVED

200600044417
 CRITCHFIELD CRITCHFIELD.....
 MILLERSBURG, OH 44654

6/21/2006