

PAINT TOWNSHIP
S.W. QTR. SECTION 26
T-15 N; R-11 W
HOLMES COUNTY, OHIO

SURVEYED FOR: DON BROWN

Instrument Book Page
200600044314 DR 19 739

REFERENCES:

- DEED VOL. 218 PAGE 327
- DEED VOL. 235 PAGE 389
- DEED VOL. 236 PAGE 747
- DEED VOL. 244 PAGE 147
- PLAT VOL. 2 PAGE 321
- PLAT VOL. 12 PAGE 259
- BEARINGS FROM PLAT VOL. 12 PAGE 259

200600044314
 Filed for Record in
 HOLMES COUNTY, OH
 SALLY MILLER
 06-23-2006 At 11:33 am.
 SMALL PLAT 40.00
 DR Book 19 Page 739 - 739

DONALD W. & ANNE S. BROWN
 D.V. 235-389
 D.V. 236-747

OR 189 p 3042
 OR 189 p 3044

200600044314
 CRITCHFIELD...
 & JOHNSTON ATTYS
 MILLERSBURG, OH

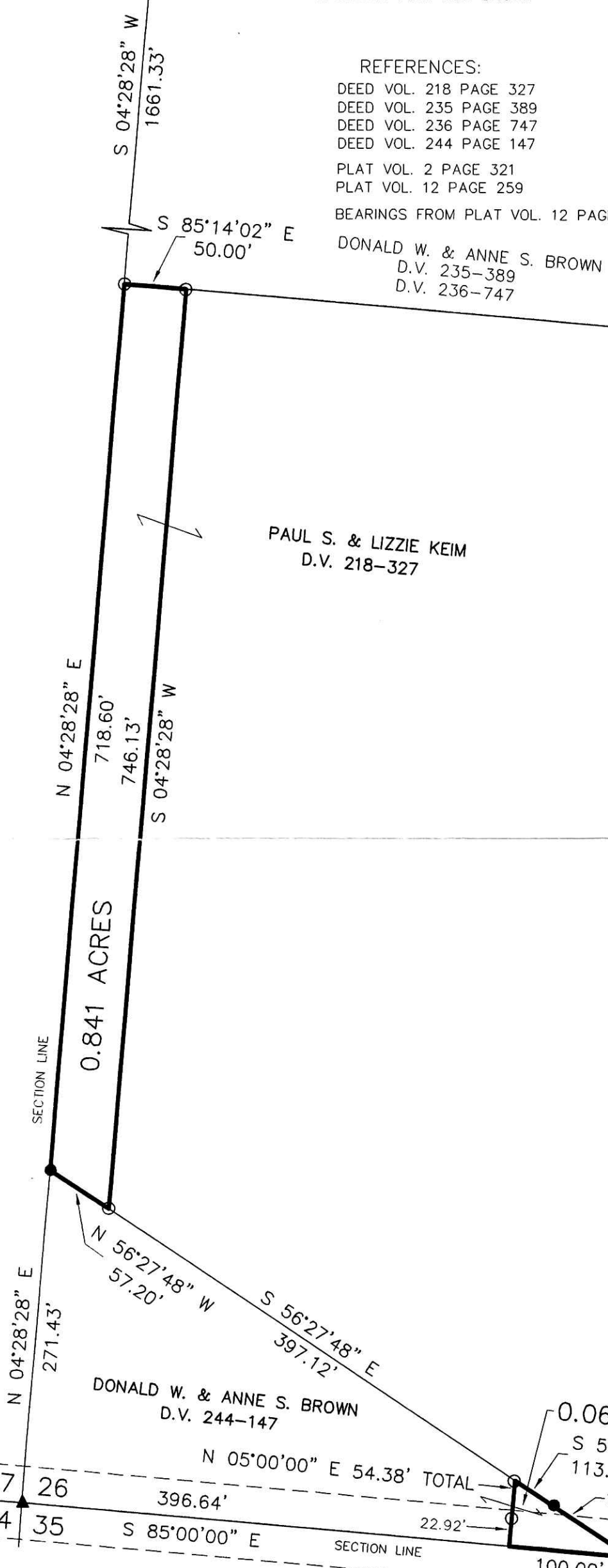
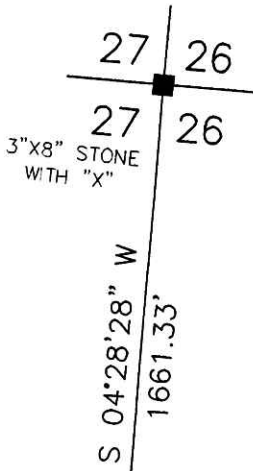

PAUL S. & LIZZIE KEIM
 D.V. 218-327

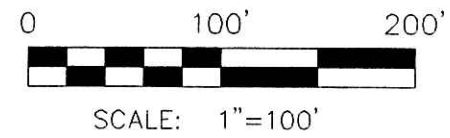

- STONE FOUND
- ▲ R.R. SPIKE FOUND
- 5/8" REBAR FOUND UNLESS OTHERWISE NOTED
- 5/8" REBAR WITH I.D. CAP SET I.D. CAP MARKED "BAKER 6938"

SECTION LINE
 0.841 ACRES

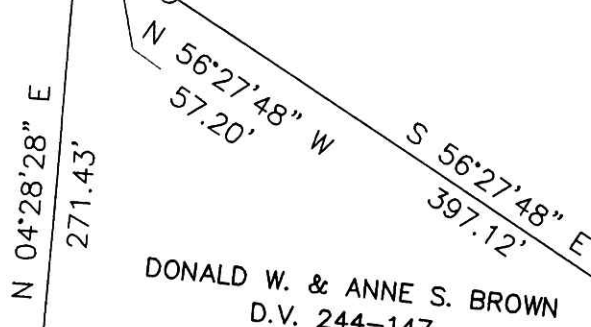

DONALD W. & ANNE S. BROWN
 D.V. 244-147

0.062 ACRES
 S 56°27'48" E
 113.83' TOTAL

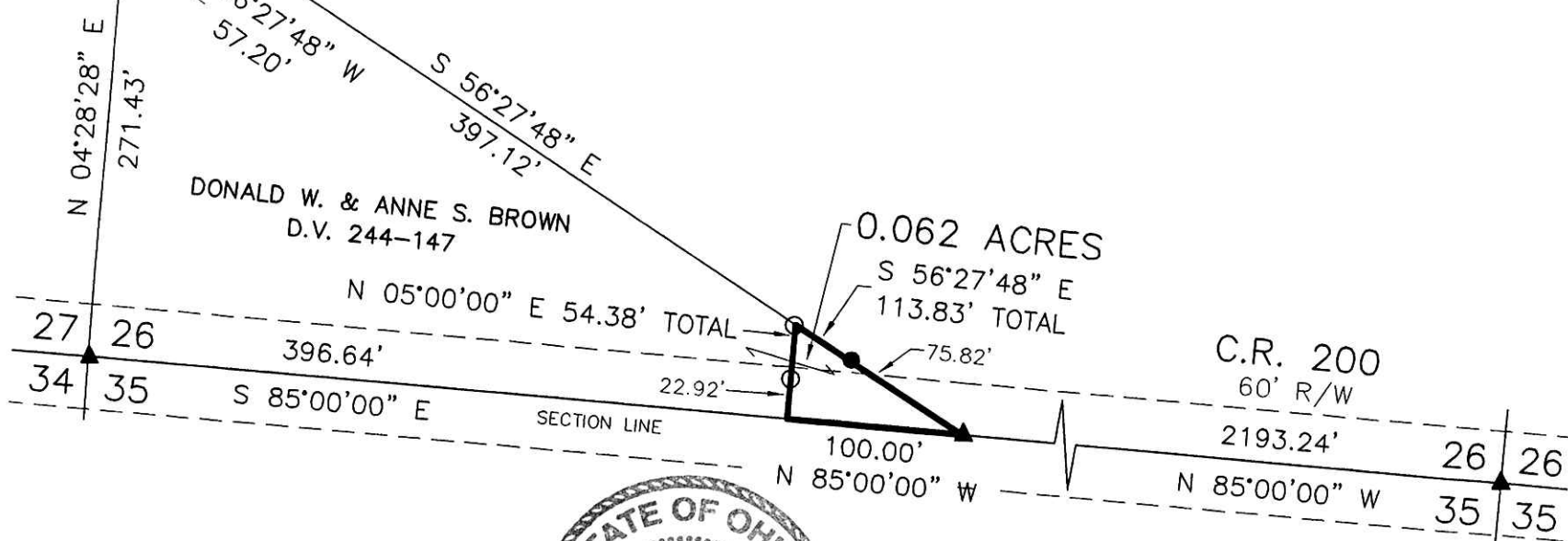

I CERTIFY THIS SURVEY TO BE CORRECT TO THE BEST OF MY KNOWLEDGE.

Donald C. Baker
 DONALD C. BAKER PS 6938

DATE: MAY 12, 2006
 KES\ERZ-AEG
 File Name: C:\WORK\S-305-06\ERZ

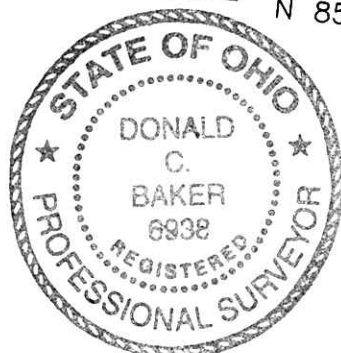

DONALD C. BAKER SURVEYING
 138 N. CLAY ST.
 MILLERSBURG, OH 44654
 PH. 330-674-4788
 FAX: 330-674-6027

PLAT APPROVED

6/16/2006-b