

RIPLEY TOWNSHIP
 N.E. & N.W. QTRS. SECTION 33
 T-18 N; R-14 W
 HOLMES COUNTY, OHIO

SURVEYED FOR: ROGER MURRAY

REFERENCES

- DEED VOL. 198 PAGE 36
- DEED VOL. 206 PAGE 375
- DEED VOL. 210 PAGE 13
- DEED VOL. 215 PAGE 453
- DEED VOL. 267 PAGE 80
- O.R. VOL. 109 PAGE 660
- O.R. VOL. 172 PAGE 3147

- PLAT VOL. 2 PAGE 199
- PLAT VOL. 4 PAGE 39
- PLAT VOL. 7 PAGES 534, 800 & 809
- PLAT VOL. 8 PAGE 134
- BEARINGS ASSUMED

Instrument Book Page
 200600044227 OR 19 733

200600044227
 Filed for Record in
 HOLMES COUNTY, OH
 SALLY MILLER
 06-19-2006 At 02:38 pm.
 PLAT MED 43.20
 OR Book 19 Page 733 - 733
 ORV 189 page 2632

200600044227
 PAUL A
 MILLER LAW
 MILLERSBURG, OH

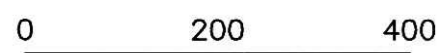

SCALE: 1"=200'

- STONE FOUND
- 5/8" REBAR FOUND UNLESS OTHERWISE NOTED
- 5/8" REBAR SET WITH I.D. CAP I.D. CAP MARKED "BAKER 6938"



MURRAY FAMILY LIMITED PARTNERSHIP
 O.R. 172-3147

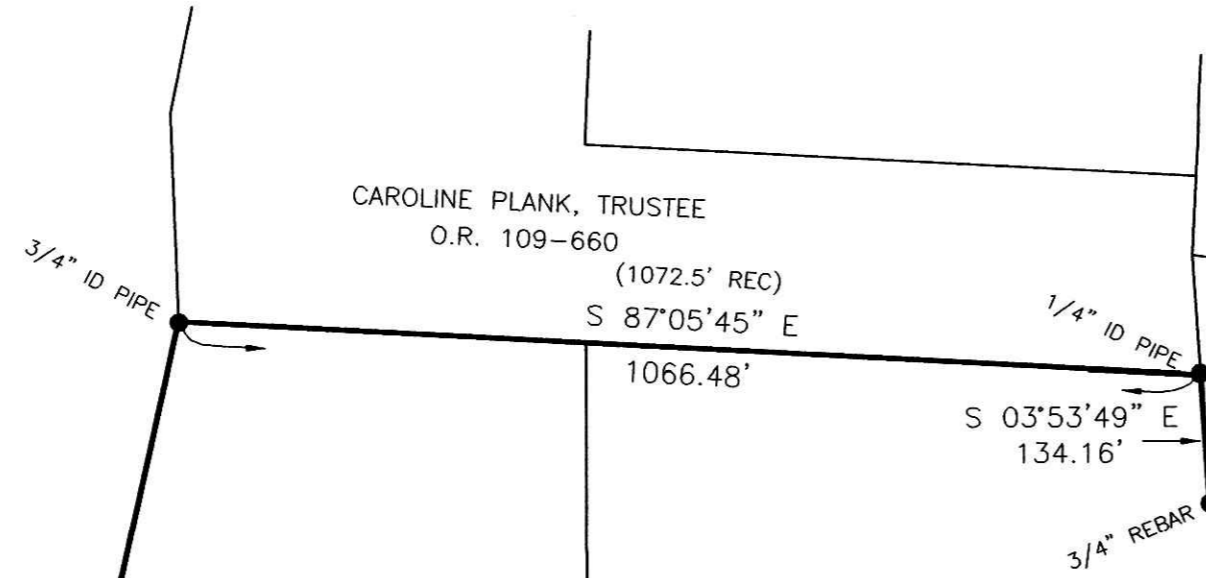

FORREST E. & CAROLYN TATE
 D.V. 210-13
 D.V. 215-453

69.606 ACRES

N.E. QTR. SECTION 33: 5.185 ACRES
 N.W. QTR. SECTION 33: 64.421 ACRES

28 28
 33 33
 3"x3" STONE WITH "X" IRON PIN FOUND ON E. SIDE FOR REFERENCE

1296.27'
 N 00°06'34" W

JOSEPH M. & CAROL J. WACHTEL
 D.V. 206-375

SIDNEY JAMES HASTINGS III
 S. JOEL HASTINGS
 D.V. 267-80

C.R. 330 33' R/W
 N 51°42'28" W 958.04' TOTAL

S 07°25'27" E 1041.62'
 S 00°49'40" E 1183.57' (1185.36' REC)

(300.3' REC)
 S 89°38'47" E 312.46' TOTAL
 53.43'

QTR. SEC. LINE
 S 89°53'45" W 2455.24'

S.R. 754

TWP. RD. 516
 60' R/W

NOTE: SECTION CORNER ESTABLISHED FROM PLAT VOL. 2 PAGE 199

4"x10" STONE WITH "X" (609.3' REC)
 32 33 562.18'
 S 89°55'42" E 8.10'

QTR. SEC. LINE
 2088.16'
 N 89°55'42" W

S 89°53'45" W 219.04' TOTAL (211.2' REC)

I CERTIFY THIS SURVEY TO BE CORRECT TO THE BEST OF MY KNOWLEDGE.

Donald C. Baker
 DONALD C. BAKER P.S. 6938
 DATE: JUNE 8, 2006
 JDD\ALG-FDB
 FILE NAME: WORK3\S-382-06\ERZ



DONALD C. BAKER SURVEYING
 138 N. CLAY STREET
 MILLERSBURG, OHIO 44654
 PH. 330-674-4788
 FAX 330-674-6027

PLAT APPROVED

6/14/2006