

PRAIRIE TOWNSHIP
N.E., N.W. & S.W. QTRS. SECTION 17
T-13 N; R-13 W
HOLMES COUNTY, OHIO

SURVEYED FOR: DAN MAST

0 300 600



SCALE: 1"=300'

- STONE FOUND
- ▲ R.R. SPIKE FOUND
- 5/8" REBAR FOUND
- 5/8" REBAR WITH I.D. CAP SET
- I.D. CAP MARKED "BAKER 6938"

REFERENCES:

- DEED VOL. 224 PAGE 425
- DEED VOL. 193 PAGE 207
- DEED VOL. 270 PAGE 194
- DEED VOL. 249 PAGE 808
- PLAT VOL. 13 PAGE 66
- PLAT VOL. 13 PAGE 47
- PLAT VOL. 14 PAGE 874
- BEARINGS FROM PLAT VOL. 14 PAGE 874

200600043821
 Filed for Record in
 HOLMES COUNTY, OH
 SALLY MILLER
 05-30-2006 At 12:53 pm.
 SMALL PLAT 40.00
 OR Book 19 Page 718 - 718
 or 189 page 733

200600043821
 DAN A MAST
 10784 TR 262
 MILLERSBURG, OH 44654

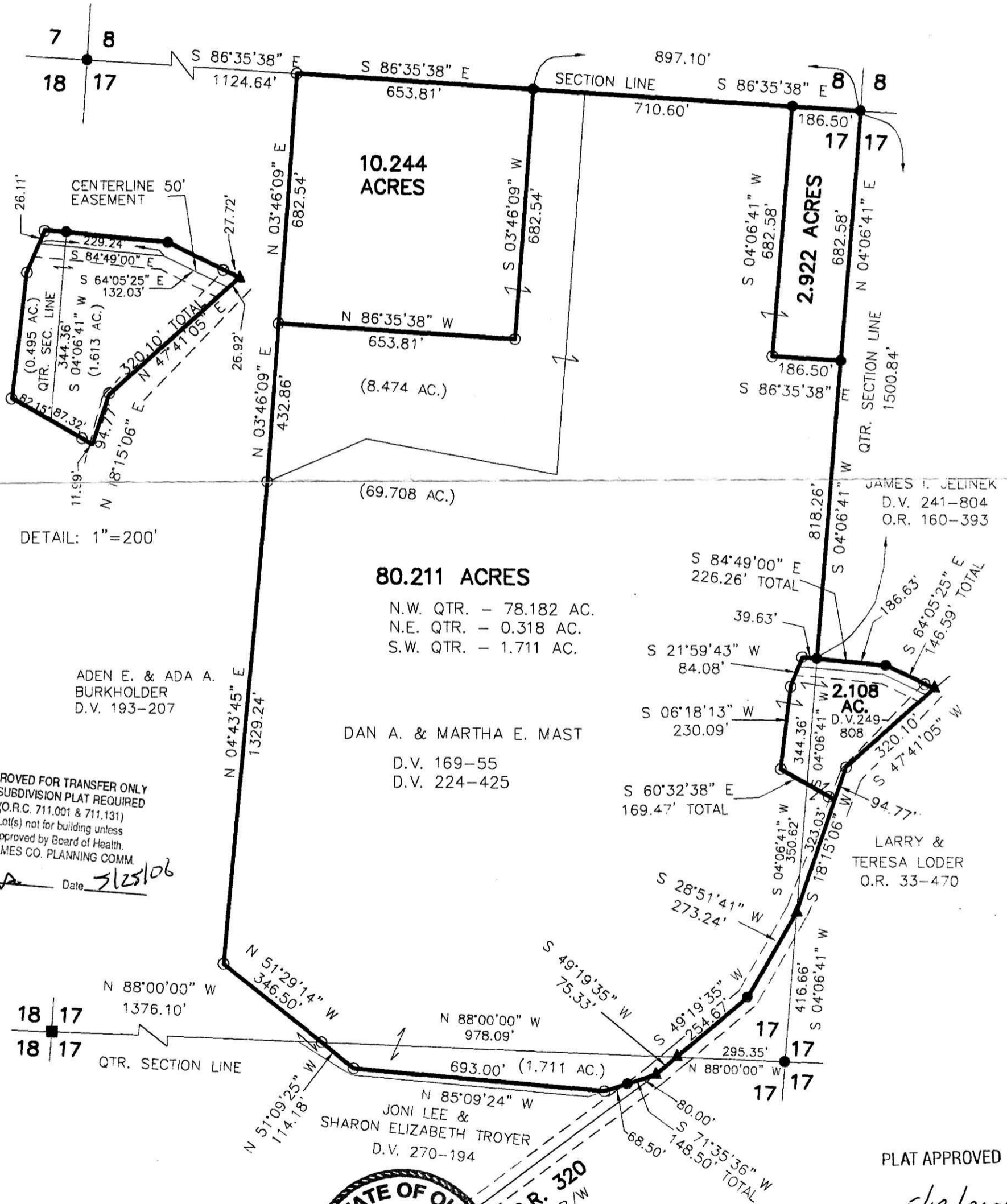

APPROVED FOR TRANSFER ONLY
 NO SUBDIVISION PLAT REQUIRED
 (O.R.C. 711.001 & 711.131)
 Lot(s) not for building unless
 approved by Board of Health,
 HOLMES CO. PLANNING COMM.
 By [Signature] Date 5/25/06

I CERTIFY THIS SURVEY TO BE CORRECT
 TO THE BEST OF MY KNOWLEDGE.
[Signature]
 DONALD C. BAKER PS 6938
 FDB/AEG DATE: APRIL 12, 2006
 File Name: C:\WORK\S-201-06\MLD



DONALD C. BAKER SURVEYING
 138 N. CLAY ST.
 MILLERSBURG, OH 44654
 PH. 330-674-4788
 FAX: 330-674-6027

PLAT APPROVED
5/19/2006