

NORTH

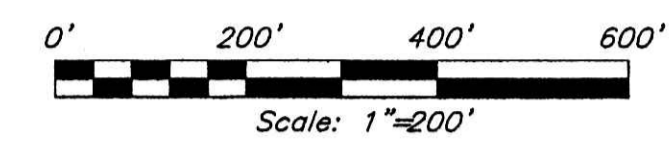

Instrument 200600043448 OR Book Page 19 705

BEARINGS ARE BASED ON AN ASSUMED MERIDIAN



**LEGEND**

- IRON PIN FOUND
- ⊕ MAG NAIL SPIKE SET
- ▲ RAILROAD SPIKE FOUND
- ⊗ 5/8" IRON PIN SET WITH CAP STAMPED "SEILER AND CRAIG, INC."

**REFERENCES:**

- OR 145-37
- OR 131-672
- OR 136-507
- OR 136-511
- OR 158-848
- OR 134-199
- DEED VOL. 238-931
- DEED VOL. 203-456
- DEED VOL. 20-414
- DEED VOL. 20-416
- PLAT VOL. 18-503
- PLAT VOL. 18-465
- PLAT VOL. 11-198
- PLAT VOL. 14-75

BUCKEYE WOODS & WATER, LLC  
OR 182, P. 2414

SPRENG, FLOYD DEWARD JR. & PATRICIA J.  
OR 136-507  
OR 136-511  
OR 158-848

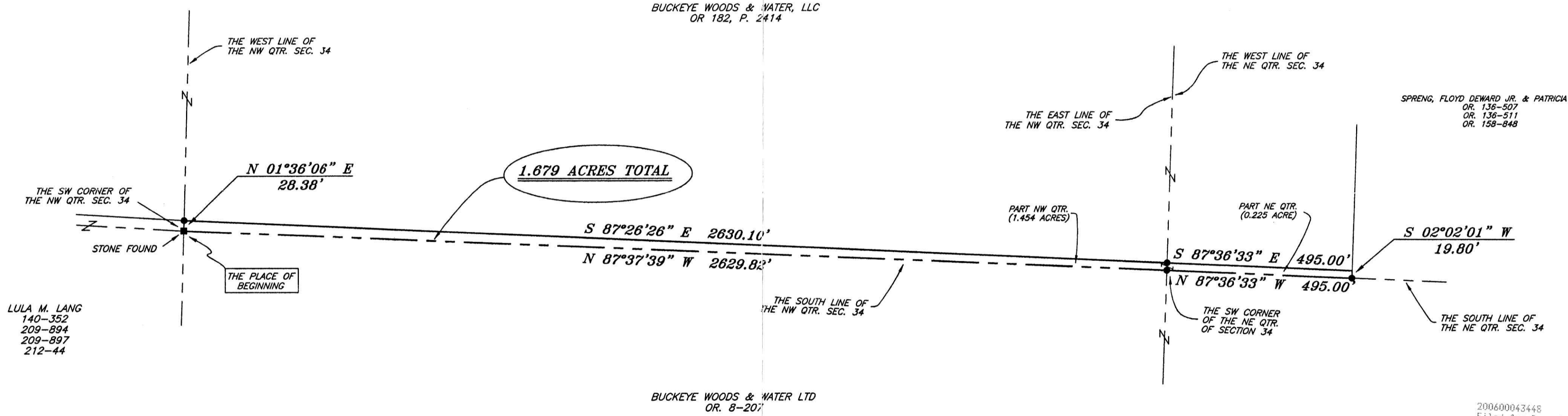

LULA M. LANG  
140-352  
209-894  
209-897  
212-44

BUCKEYE WOODS & WATER LTD  
OR. 8-207

200600043448  
Filed for Record in  
HOLMES COUNTY, OH  
SALLY MILLER  
05-12-2006 At 02:54 pm.  
PLAT MED 43.20  
OR Book 19 Page 705 - 705  
ORV 188 page 2706

200600043448  
SAMUEL M  
STEINEL ATTYS  
MILLERSBURG, OH

I HEREBY STATE THAT THIS SURVEY WAS MADE  
IN ACCORDANCE WITH CHAPTER 4733-37 OF  
THE OHIO ADMINISTRATIVE CODE.

*Douglas C. Seiler*

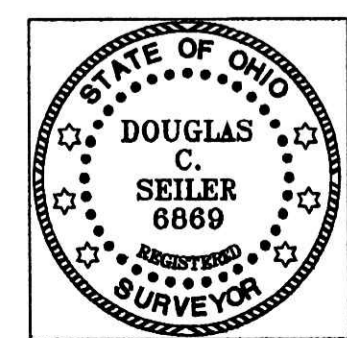

SURVEY BY: DOUGLAS C. SEILER PS. #6889  
for SEILER & CRAIG SURVEYING INC.  
52-1/2 NORTH MAIN STREET  
MANSFIELD, OHIO 44902  
(419) 525-3644  
FAX (419) 525-3696

ERROR OF CLOSURE IS  
LESS THAN 1:5000

PLAT APPROVED

5/4/2006

SURVEY PLAT FOR PROPERTY TRANSFER	
PT. NE & PT. NW QTRS. SEC. 34, T-20N, R-15W, WASHINGTON TOWNSHIP HOLMES COUNTY, OHIO	
DATE: AUGUST 29, 2005	SCALE: 1"=200'
NOLLETTI	