

REFERENCES:

DEED VOL. 236 PAGE 634
 DEED VOL. 241 PAGE 617
 DEED VOL. 257 PAGE 921
 DEED VOL. 258 PAGES 242 & 247

PLAT VOL. 12 PAGES 118 & 125
 PLAT VOL. 13 PAGE 44
 PLAT VOL. 14 PAGE 110

BEARINGS FROM PLAT VOL. 14 PAGE 110

KILLBUCK TOWNSHIP
 N.E. QTR. SECTION 7
 T-8 N; R-7 W
 HOLMES COUNTY, OHIO

SURVEYED FOR: DON HALL

200600043247
 Filed for Record in
 HOLMES COUNTY, OH
 SALLY MILLER
 05-02-2006 At 02:31 pm.
 SMALL PLAT 40.00
 DR Book 19 Page 694 - 694
 orv 188 page 1788

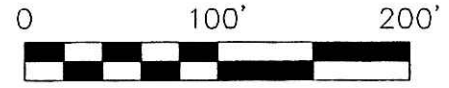
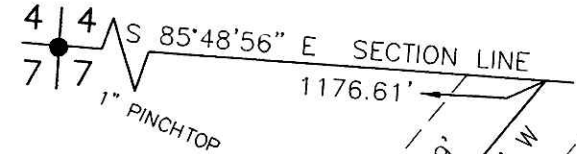

SCALE: 1"=100'

- ▲ R.R. SPIKE FOUND
- 5/8" REBAR FOUND UNLESS OTHERWISE NOTED
- 5/8" REBAR WITH I.D. CAP SET I.D. CAP MARKED "BAKER 6938"

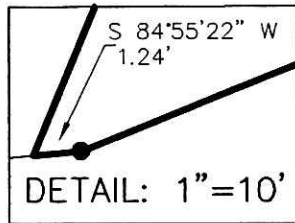

DETAIL: 1"=10'

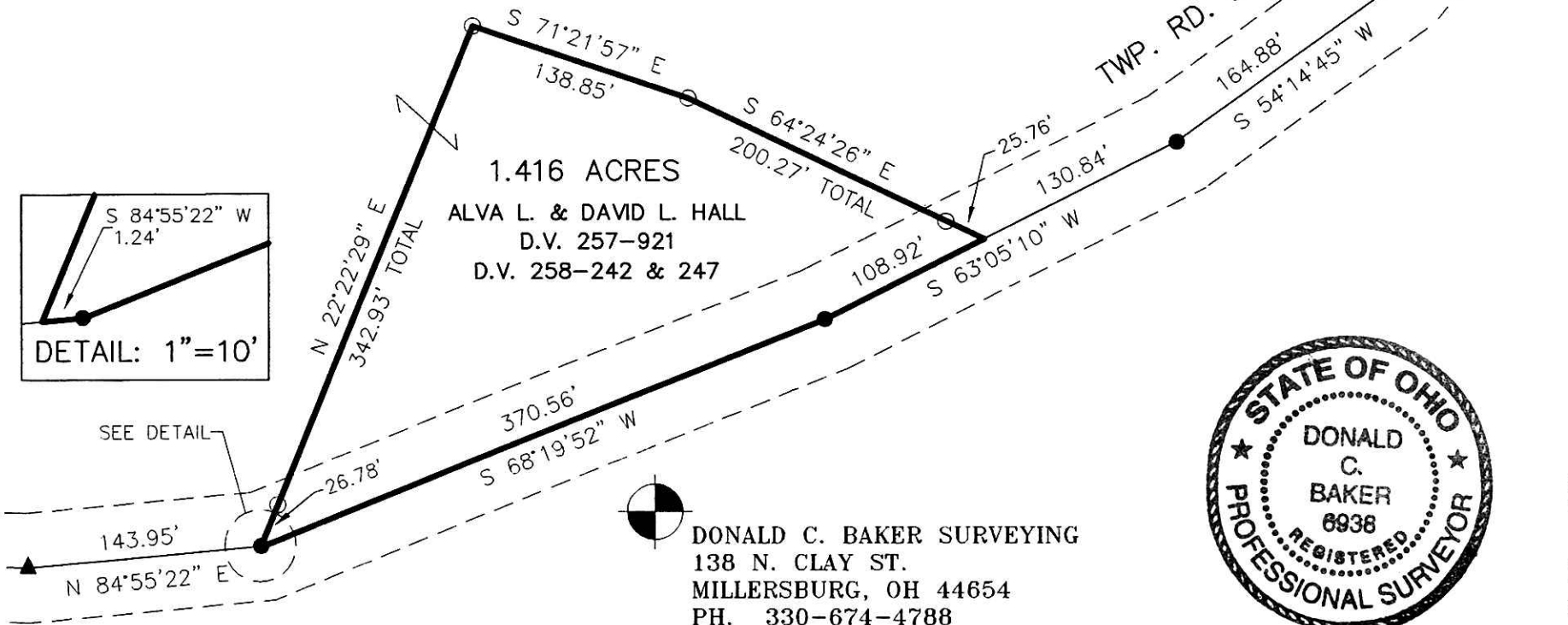

1.416 ACRES
 ALVA L. & DAVID L. HALL
 D.V. 257-921
 D.V. 258-242 & 247

DONALD C. BAKER SURVEYING
 138 N. CLAY ST.
 MILLERSBURG, OH 44654
 PH. 330-674-4788
 FAX: 330-674-6027



200600043247
 CRITCHFIELD...
 & JOHNSTON ATTYS
 MILLERSBURG, OH

I CERTIFY THIS SURVEY TO BE CORRECT TO THE BEST OF MY KNOWLEDGE.

Donald C. Baker

DONALD C. BAKER PS 6938

DATE: MARCH 30, 2006

FDB/AEG

File Name: C:\WORK\S-165-06\ERZ

APPROVED FOR TRANSFER ONLY
 NO SUBDIVISION PLAT REQUIRED
 (O.R.C. 711.001 & 711.131)
 Lot(s) not for building unless
 approved by Board of Health.
 HOLMES CO. PLANNING COMM.

By AK Date 5/2/06

PLAT APPROVED

4/28/2006