

BERLIN TOWNSHIP
N.E. & N.W. QTRS. SECTION 5
T-9 N; R-5 W
HOLMES COUNTY, OHIO

SALT CREEK TWP.
BERLIN TWP.

Instrument Book Page
200600043047 DR 19 684

SURVEYED FOR: ABE WEAVER

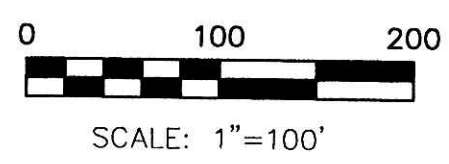
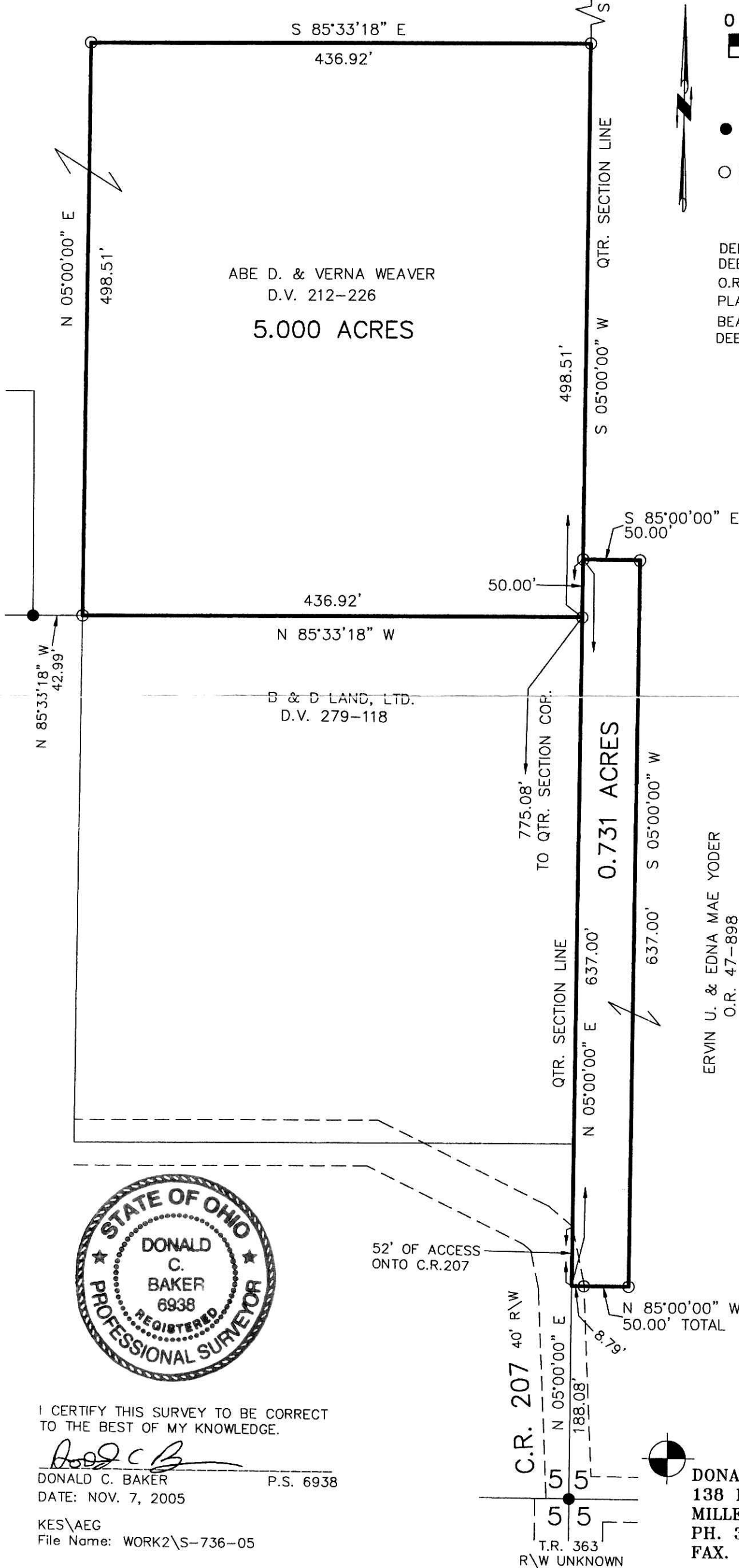

- 5/8" REBAR FOUND UNLESS OTHERWISE NOTED
- 5/8" REBAR WITH I.D. CAP SET I.D. CAP MARKED "BAKER 6938"

REFERENCES
 DEED VOL. 212 PAGE 226
 DEED VOL. 279 PAGE 118
 O.R. VOL. 47 PAGE 898
 PLAT VOL. 19 PAGE 57
 BEARINGS FROM
 DEED VOL. 279 PAGE 118

200600043047
 Filed for Record in
 HOLMES COUNTY, OH
 SALLY MILLER
 04-24-2006 At 02:59 pm.
 SMALL PLAT 40.00
 DR Book 19 Page 684 - 684
 ORV 188 page 971

200600043047
 MILLER MAST
 & MASON ATTYS
 MILLERSBURG, OH



I CERTIFY THIS SURVEY TO BE CORRECT TO THE BEST OF MY KNOWLEDGE.
Donald C. Baker
 DONALD C. BAKER P.S. 6938
 DATE: NOV. 7, 2005
 KES\AEG
 File Name: WORK2\S-736-05

APPROVED FOR TRANSFER ONLY:
 NO SUBDIVISION PLAT REQUIRED
 (O.R.C. 711.001 & 711.131)
 Lot(s) not for building unless
 approved by Board of Health,
 HOLMES CO. PLANNING COMM.
 By AB Date 11/8/06

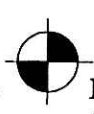

DONALD C. BAKER SURVEYING
 138 N. CLAY ST.
 MILLERSBURG, OHIO, 44654
 PH. 330-674-4788
 FAX. 330-674-6027

PLAT APPROVED
11/18/2006