

PLAT APPROVED

200600042755
MILLER MAST
& MASON ATTYS
MILLERSBURG, OH



200600042755
Filed for Record in
HOLMES COUNTY, OH
SALLY MILLER
04-07-2006 AT 10:05 AM
SMALL PLAT
OR Book 19 Page 669
ORV 187 page 3161

S. MAD ANTHONY STREET (49.5')

INLOT 571

INLOT 572

APPROVED BY THE
VILLAGE OF MILLERSBURG
PLANNING COMMISSION

NO PLAT REQUIRED

MILLERSBURG
PLANNING COMMISSION

DATE: 3/1/06



William L. Willis
WILLIAM L. WILLIS
P.S. NO. 7168

LEGEND

- IRON PIN FOUND
- RAILROAD SPIKE set
- ⊙ 5/8" REBAR & CAP SET IN CONC.
"CENTRAL SURV. CO., LTD."

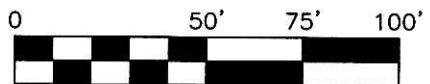

SCALE: 1 INCH = 50 FEET

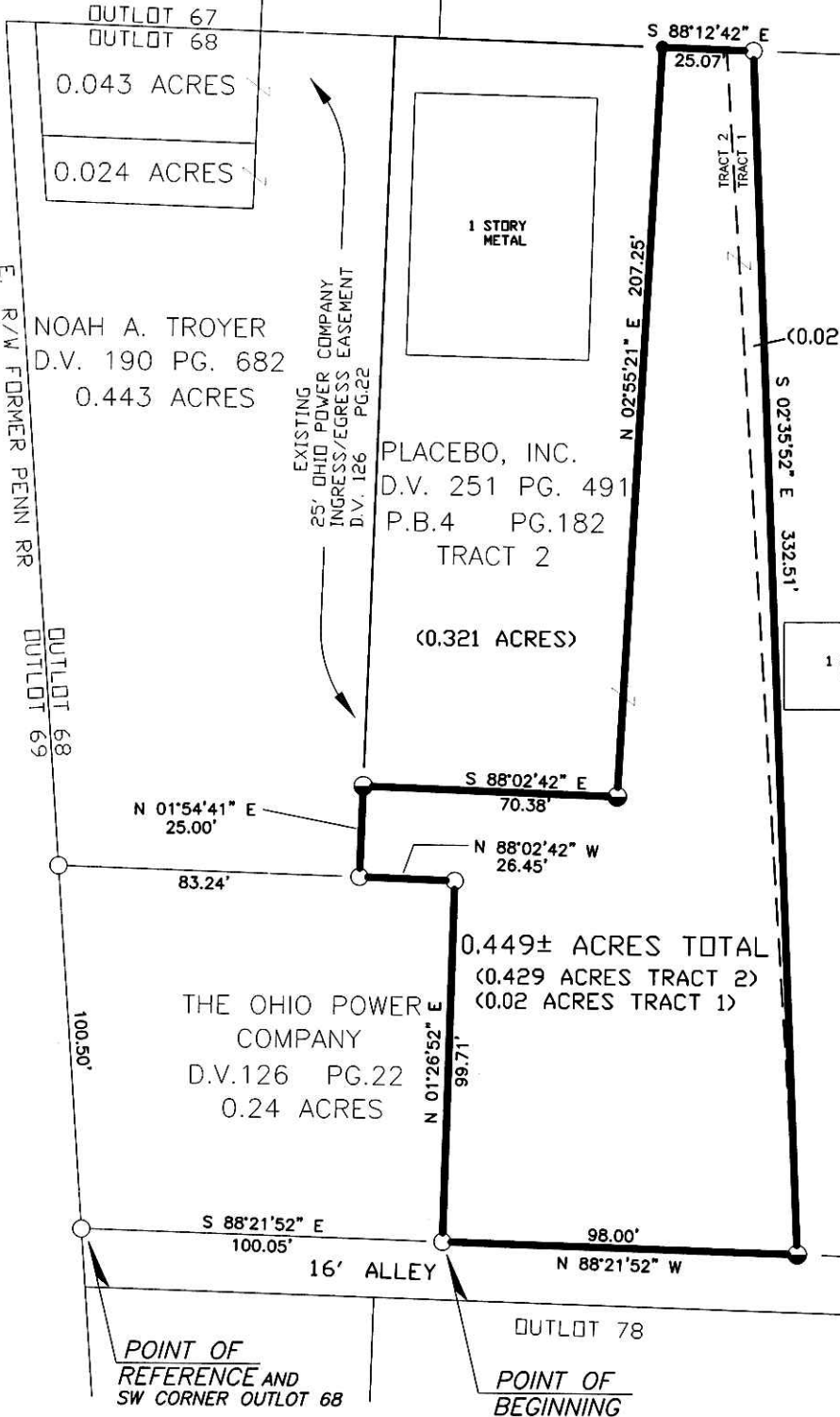

BASIS OF BEARINGS:

THE BEARINGS SHOWN HEREON ARE BASED ON THE BEARING OF N 88°21'52" W FOR THE SOUTH LINE OF OUTLOT 68, AS DETERMINED BY COMPUTATIONS ON THE OHIO STATE PLANE COORDINATE SYSTEM, OHIO NORTH ZONE.

SITUATE:

SITUATED IN THE STATE OF OHIO, COUNTY OF HOLMES, VILLAGE OF MILLERSBURG, PART OF OUTLOT 68, AND BEING PART OF A 0.75 ACRE TRACT AND ALL OF A 0.02 ACRE TRACT CONVEYED TO PLACEBO, INC., BY DEED OF RECORD IN DEED VOLUME 251, PAGE 491, ALL REFERENCES CONTAINED HEREIN ARE TO HOLMES COUNTY RECORDER'S RECORDS, HOLMES COUNTY, OHIO.

Central Surveying Co., Ltd.

7563 East Main Street
Reynoldsburg, Ohio 43068

For: Ohio Power Company

PROPOSED LOT SPLIT
0.449 ± ACRES

Drawn By: JS

Checked By: ww

Scale: 1"=50'

Date: 12/20/05

File Name: 20050602-split.dwg

Drawing Number:

Revisions: 12/27/05,1/23/06

2005-0602