

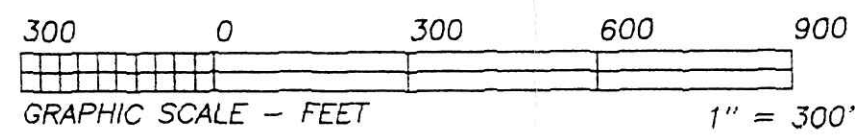

BEARINGS ESTABLISHED FROM PLAT 12/606 AND ARE TO DENOTE ANGULAR MEASUREMENT ONLY.



VOI 0019-1888

200600042622
FRENCH RIDGE
TITLE
MILLERSBURG, OH

200600042622
Filed for Record in
HOLMES COUNTY, OH
SALLY MILLER
03-31-2006 At 02:23 pm
SMALL PLAT 40.00
OR Book 19 Page 663 - 663
ORV 187 page 2577

RECORDERS SPACE

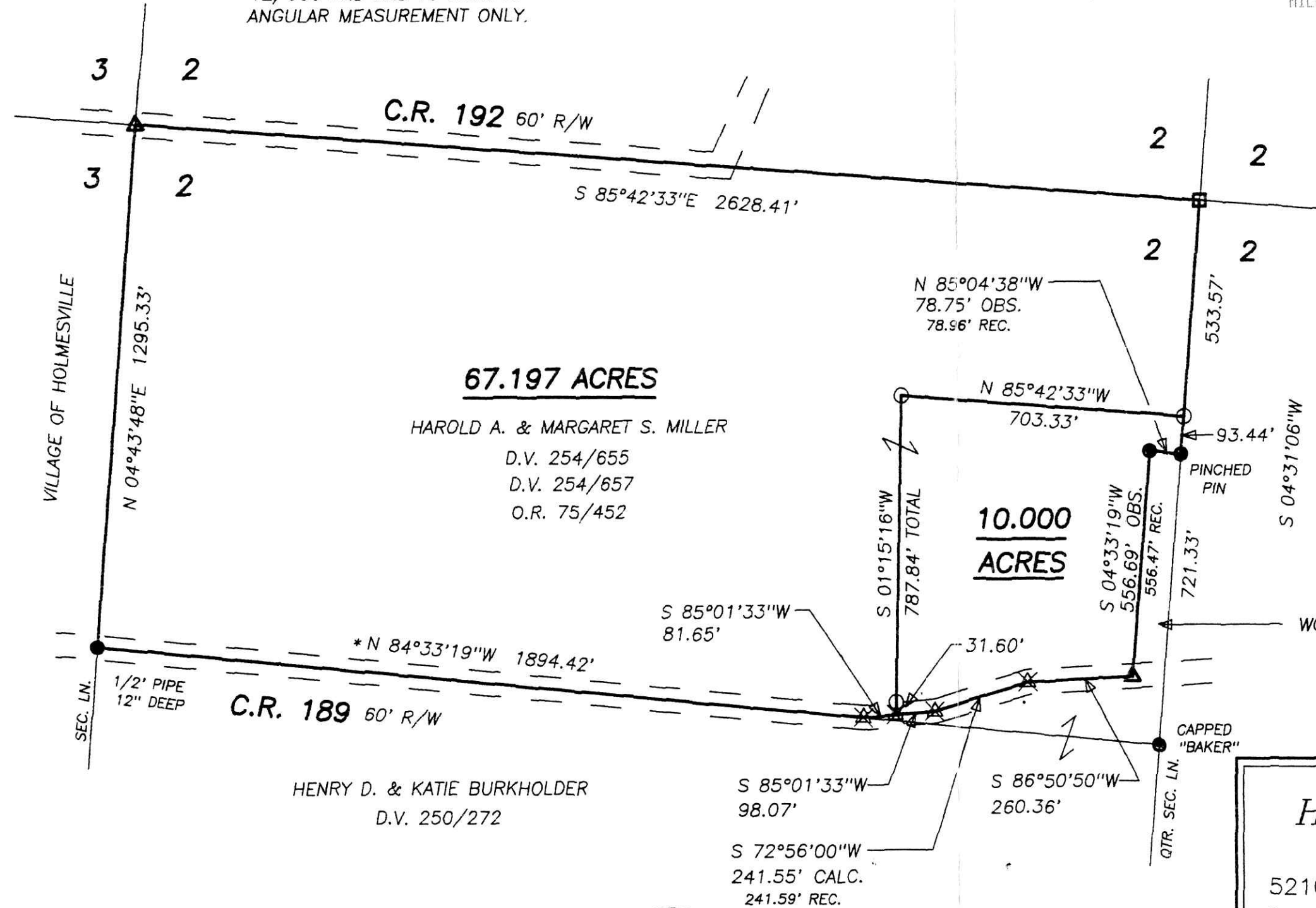

- LEGEND:
- = STONE FD.
 - = 5/8" RE-BAR FD. UNLESS NOTED
 - = POINT-OF-DEPARTURE
 - = 5/8" X 30" RE-BAR W/PLASTIC I.D. CAP SET
 - ⊗ = R/R SPIKE SET
 - △ = R/R SPIKE FD.
 - ⊗ = MAG. NAIL SET

REFERENCE DOCUMENTS:
TAX MAPS
DEEDS AS SHOWN
SURVEY PLATS: 4/20, 12/312, 12/606

Instrument Book Page
200600042622 OR 19 663

HEARTLAND SURVEYING, INC

Jim Shamp
5210 T.R. 257 MILLERSBURG, OH 44654
PH: 330-674-4698 FAX: 330-674-0897

SURVEY		STATE	
HAROLD A. & MARGARET S. MILLER		OHIO	
COUNTY	TWP.	RNG.	TWP.
HOLMES	PRAIRIE	13 W	13 N
SOUTHWEST QUARTER OF SECTION 2			JOB NO. 060301

I CERTIFY THIS PLAT & SURVEY TO BE CORRECT TO THE BEST OF MY KNOWLEDGE:

March 13, 2006



PLAT APPROVED
3/27/2006

JIM SHAMP, REG. SUR. NO. S-6088

DATE