

Instrument Book Page
200600042499 DR 19 658

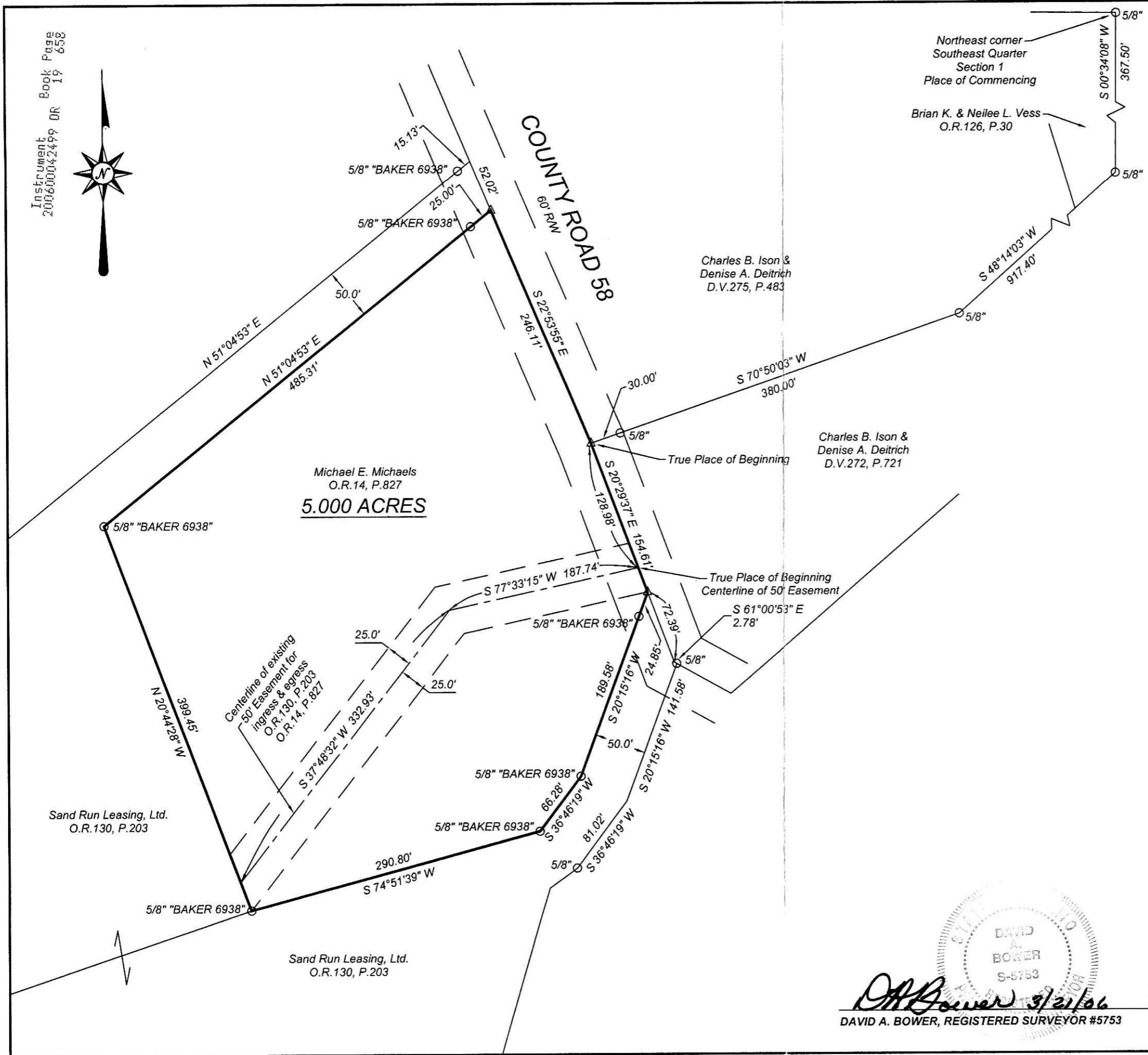

VOL 0019 PAGE 658



Northeast corner
Southeast Quarter
Section 1
Place of Commencing
Brian K. & Neilee L. Vess
O.R.126, P.30

Charles B. Ison &
Denise A. Deitrich
D.V.275, P.483

Charles B. Ison &
Denise A. Deitrich
D.V.272, P.721

Michael E. Michaels
O.R.14, P.827
5.000 ACRES

Sand Run Leasing, Ltd.
O.R.130, P.203

Sand Run Leasing, Ltd.
O.R.130, P.203

200600042499
Filed for Record in
HOLMES COUNTY, OH
SALLY MILLER
03-24-2006 At 03:22 pm.
SMALL PLAT 40.00
OR Book 19 Page 658 - 658

OR 187 p 2109
OR 187 p 2114

200600042499
RESOURCE
TITLE
INDEPENDENCE, OH

- △ denotes railroad spike (found)
- denotes iron pin (found)
- denotes iron pin (set)

Bearings are oriented to Plat Volume 16,
Page 737. Iron pins (set) are 30"x3/4"
steel rod with plastic cap stamped
D.A. Bower, #5753.

References used:
Deed Volume 272, Page 721
Deed Volume 275, Page 483
O.R. 14, Page 827
O.R. 130, Page 203

Survey records:
Plat Volume 16, Page 737
Plat Volume 18, Page 404

PLAT APPROVED

3/23/2006

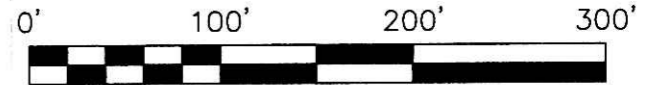

DAVID A. BOWER
REGISTERED SURVEYOR #5753
DA Bower 3/21/06
DAVID A. BOWER, REGISTERED SURVEYOR #5753

SCALE: 1" = 100'		PLAT OF SURVEY	
SURV. YED:	MO	1-11-06	GRANTOR: MICHAEL E. MICHAELS
DRAWN:	LDB	1-12-06	GRANTEE:
CHECKED:	DAB	1-12-06	LOCATION: PART OF THE SOUTHEAST QUARTER OF SECTION 1, TOWNSHIP 8, RANGE 7 MECHANIC TOWNSHIP, HOLMES COUNTY, OHIO
REVISED DATE:	1-20-06		FILE ID: MISC 201
DIVERSIFIED ENGINEERING INC. New Philadelphia, Ohio		SHEET 1 OF 1	