

This property is subject to all legal highways, right-of-ways, easements, leases and restrictions of record or otherwise legally established which may not be necessarily shown hereon.

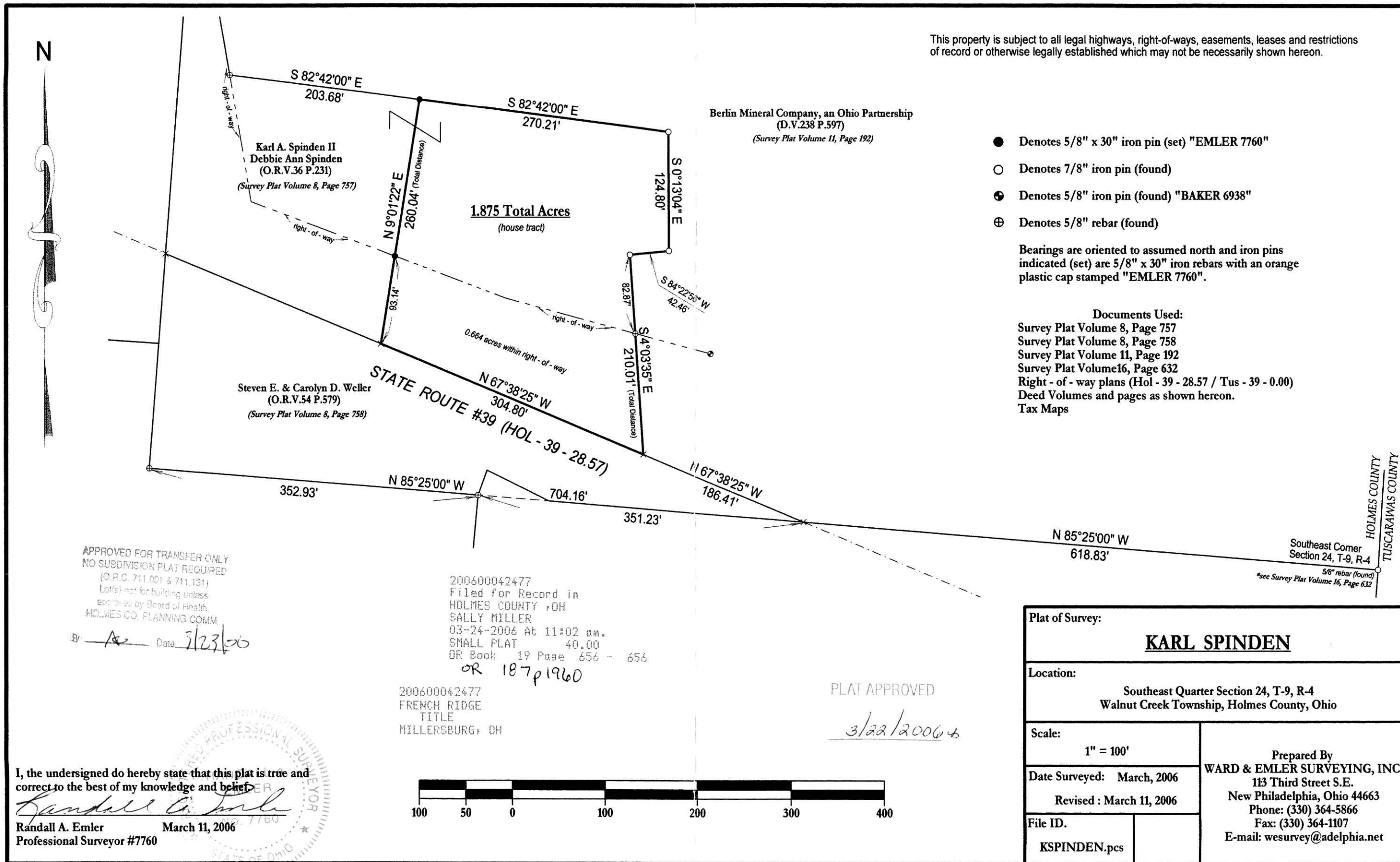

- Denotes 5/8" x 30" iron pin (set) "EMLER 7760"
- Denotes 7/8" iron pin (found)
- ⊕ Denotes 5/8" iron pin (found) "BAKER 6938"
- ⊗ Denotes 5/8" rebar (found)

Bearings are oriented to assumed north and iron pins indicated (set) are 5/8" x 30" iron rebars with an orange plastic cap stamped "EMLER 7760".

Documents Used:
 Survey Plat Volume 8, Page 757
 Survey Plat Volume 8, Page 758
 Survey Plat Volume 11, Page 192
 Survey Plat Volume 16, Page 632
 Right - of - way plans (Hol - 39 - 28.57 / Tus - 39 - 0.00)
 Deed Volumes and pages as shown hereon.
 Tax Maps

APPROVED FOR TRANSFER ONLY
 NO SUBDIVISION PLAT REQUIRED
 (O.P.C. 711.001 & 711.131)
 Lots) not for building unless
 approved by Board of Health,
 HOLMES CO. PLANNING COMM.

By AS Date 3/23/06

200600042477
 Filed for Record in
 HOLMES COUNTY, OH
 SALLY MILLER
 03-24-2006 At 11:02 am.
 SMALL PLAT 40.00
 OR Book 19 Page 656 - 656
 OR 187p1960

200600042477
 FRENCH RIDGE
 TITLE
 MILLERSBURG, OH

PLAT APPROVED

3/22/2006

I, the undersigned do hereby state that this plat is true and correct to the best of my knowledge and belief.

Randall A. Emler
 RANDALL A. EMLER
 PROFESSIONAL SURVEYOR #7760

Randall A. Emler March 11, 2006
 Professional Surveyor #7760

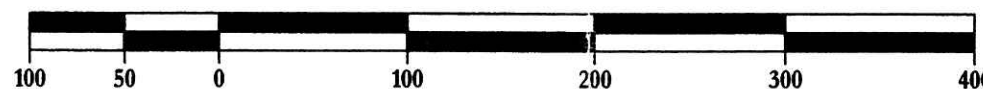

Plat of Survey: KARL SPINDEN	
Location: Southeast Quarter Section 24, T-9, R-4 Walnut Creek Township, Holmes County, Ohio	
Scale: 1" = 100'	Prepared By WARD & EMLER SURVEYING, INC. 113 Third Street S.E. New Philadelphia, Ohio 44663 Phone: (330) 364-5866 Fax: (330) 364-1107 E-mail: wesurvey@adelphia.net
Date Surveyed: March, 2006 Revised: March 11, 2006	
File ID: KSPINDEN.pcs	