

SALT CREEK TOWNSHIP
 S.E. QTR. SECTION 30
 S.W. QTR. SECTION 29
 T-15 N; R-12 W
 HOLMES COUNTY OHIO

Instrument Book Page
 200600042271 OR 19 651

VOL 0019-651

SURVEYED FOR: PAUL SCHLABACH

REFERENCES

- O.R. VOL. 22 PAGE 854
- O.R. VOL. 63 PAGE 770
- O.R. VOL. 111 PAGE 778
- O.R. VOL. 167 PAGE 1498
- PLAT VOL. 18 PAGE 277 & 768
- BEARINGS FROM PLAT VOL. 18 PAGE 768

200600042271
 Filed for Record in
 HOLMES COUNTY, OH
 SALLY MILLER
 03-14-2006 At 03:18 pm.
 SMALL PLAT 40.00
 OR Book 19 Page 651 - 651
 ORV 187 page 1026

200600042271
 CRITCHFIELD...
 & JOHNSTON ATTYS
 MILLERSBURG, OH

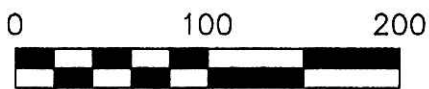

SCALE: 1"=100'

- STONE FOUND
- ▲ R.R. SPIKE FOUND
- 5/8" REBAR FOUND
UNLESS OTHERWISE NOTED
- △ R.R. SPIKE SET
- 5/8" REBAR SET WITH I.D. CAP
I.D. CAP MARKED "BAKER 6938"

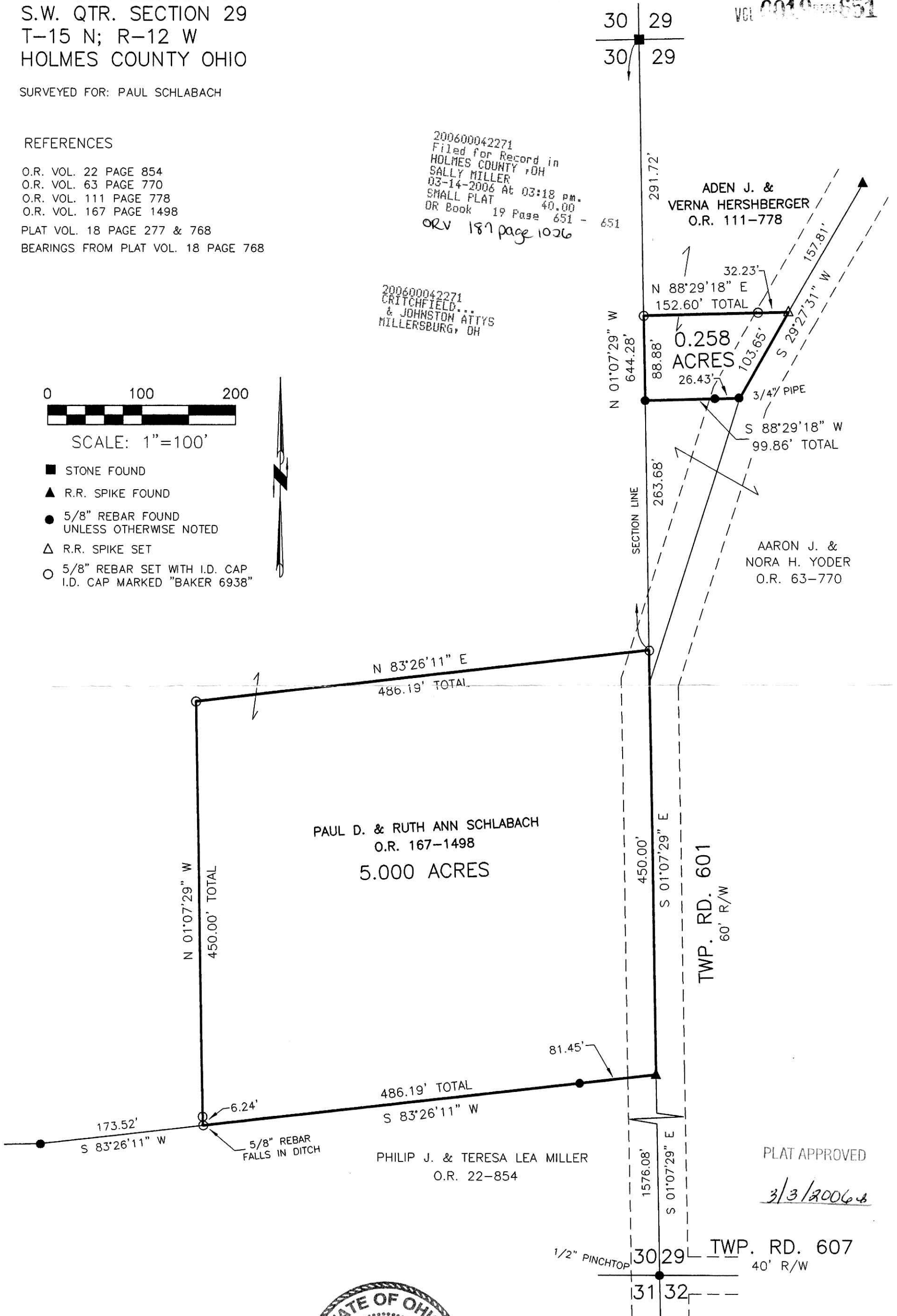

I CERTIFY THIS SURVEY TO BE CORRECT
 TO THE BEST OF MY KNOWLEDGE.

JAMIE D. DARR P.S. 7755
 DATE: JAN. 17, 2006
 JDD/AEG
 FILE NAME: WORK3\S-17-06\ERZ



DONALD C. BAKER SURVEYING
 138 N. CLAY STREET
 MILLERSBURG, OHIO 44654
 PH. 330-674-4788
 FAX 330-674-6027

PLAT APPROVED

3/3/2006