

SALT CREEK TOWNSHIP
N.W. QTR. SECTION 25
T-15 N; R-12 W
HOLMES COUNTY, OHIO
SURVEYED FOR: HENRY HERSHBERGER

REFERENCES:

- DEED VOL. 217 PAGE 393
- O.R. VOL. 183 PAGE 2906
- O.R. VOL. 183 PAGE 2904
- PLAT VOL. 19 PAGE 517
- PLAT VOL. 18 PAGE 310
- BEARINGS FROM
PLAT VOL. 19 PAGE 517

APPROVED FOR TRANSFER ONLY
NO SUBDIVISION PLAT REQUIRED
(O.R.C. 711.001 & 711.131)
Lot(s) not for building unless
approved by Board of Health.
HOLMES CO. PLANNING COMM.

By AW Date 2/23/06

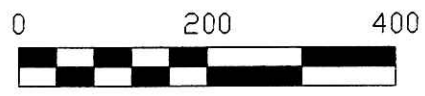

SCALE: 1"=200'

- ▲ R.R. SPIKE FOUND
- 5/8" REBAR FOUND
- 5/8" REBAR WITH I.D. CAP SET
I.D. CAP MARKED "BAKER 6938"



I CERTIFY THIS SURVEY TO BE CORRECT
TO THE BEST OF MY KNOWLEDGE.

Donald C Baker
DONALD C. BAKER PS 6938
JDD\ERZ DATE: FEB. 6, 2006
File Name: C:\WORK\S-529-05
INV: S-76-06

DONALD C. BAKER SURVEYING
138 N. CLAY ST.
MILLERSBURG, OH 44654
PH. 330-674-4788
FAX: 330-674-6027

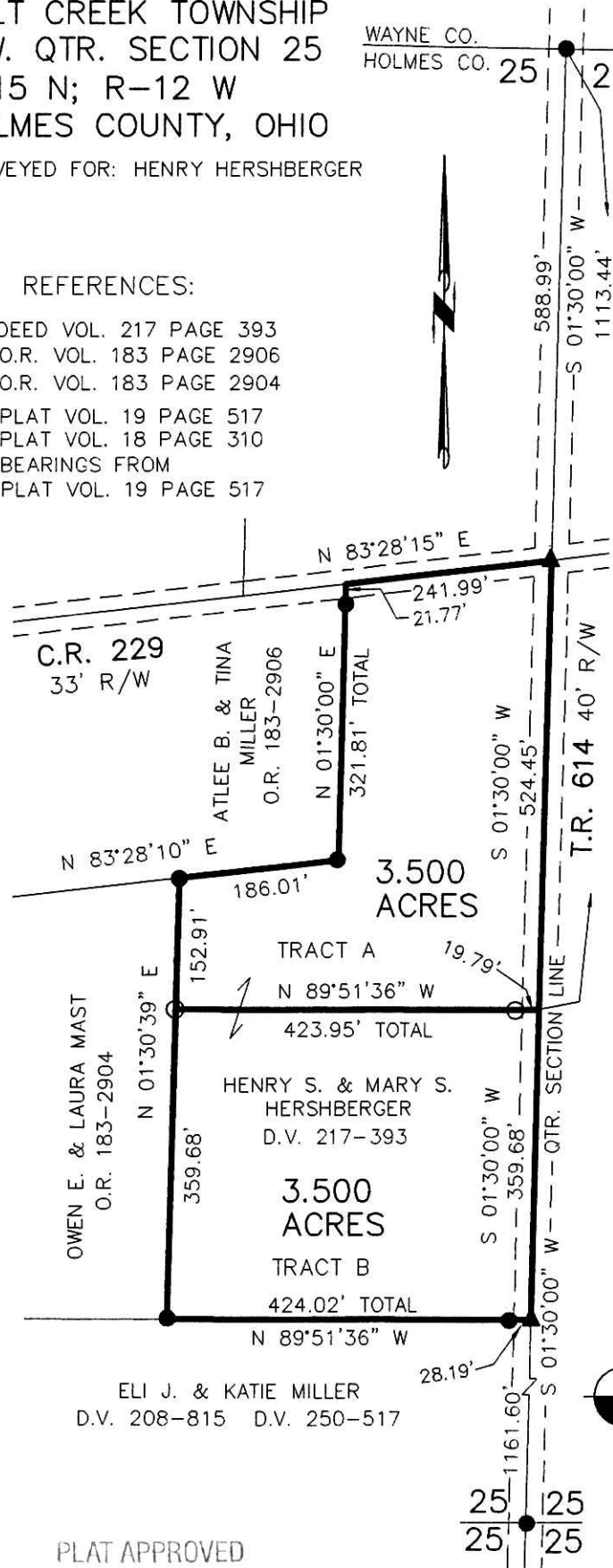

PLAT APPROVED

2/21/2006