

200600041763
Filed for Record in
HOLMES COUNTY, OH
SALLY MILLER
02-13-2006 At 11:53 am.
SMALL PLAT 40.00
OR Book 19 Page 629 - 629
OR 186 p 2363

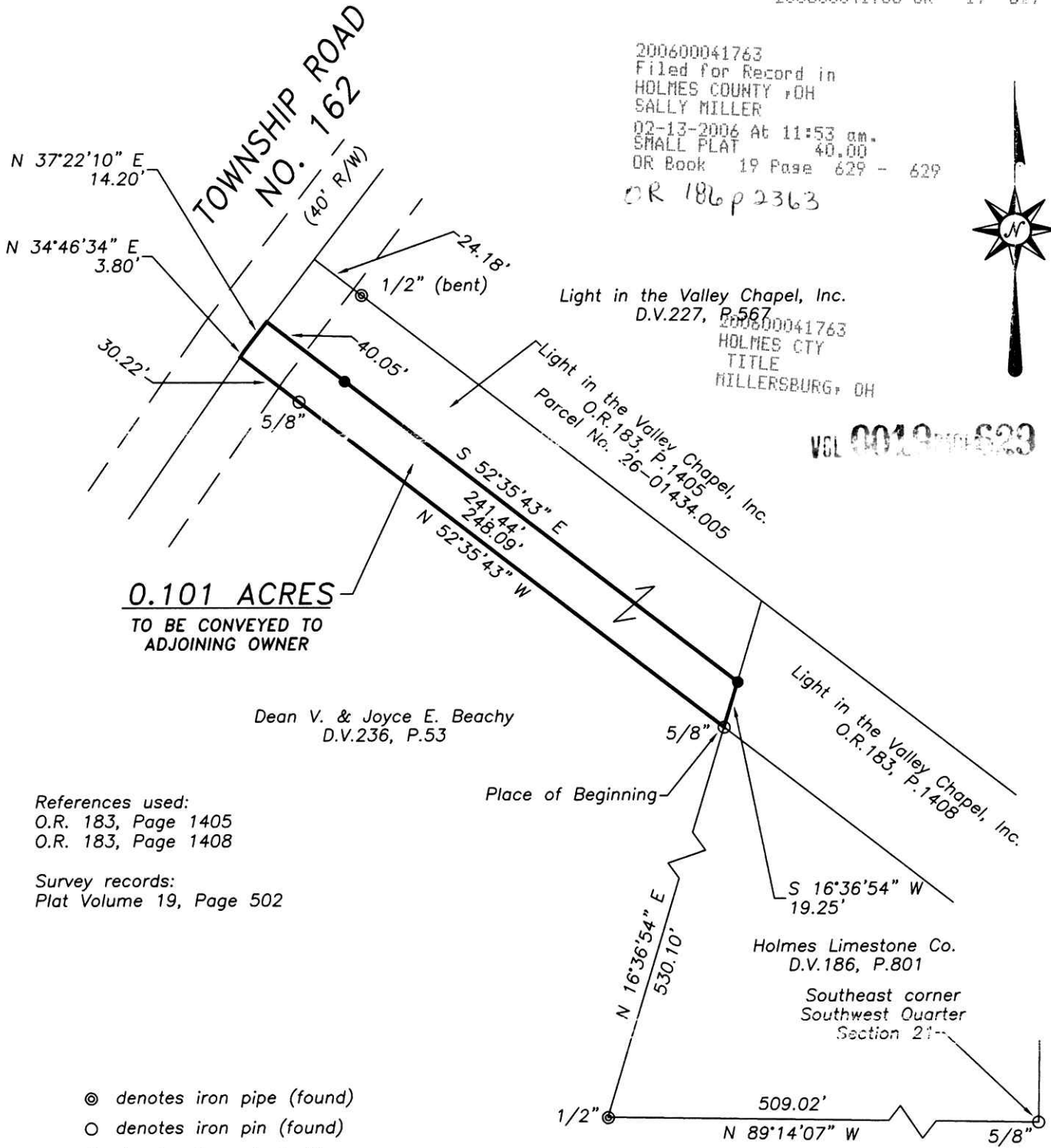

VOL 0019 P.629

- ⊙ denotes iron pipe (found)
- denotes iron pin (found)
- denotes iron pin (set)

Bearings are oriented to the south line of the Southwest Quarter of Section 21 (Plat Volume 19, Page 502). Iron pins (set) are 30"x3/4" steel rod with plastic cap stamped D.A. Bower, #5753.

PLAT APPROVED

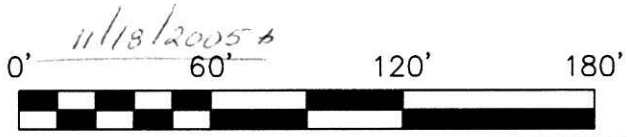

DA Bower 10/27/05
DAVID A. BOWER, REGISTERED SURVEYOR #5753

SCALE: 1" = 80'			PLAT OF SURVEY	
SURVEYED:	TME	10-13-05	GRANTOR: LIGHT IN THE VALLEY CHAPEL, INC.	
DRAWN:	LDB	10-20-05	GRANTEE: DEAN V. & JOYCE E. BEACHY	
CHECKED:	DAB	10-20-05	LOCATION: PART OF THE SOUTHWEST QUARTER OF SECTION 21, TOWNSHIP 9, RANGE 5 WALNUT CREEK TOWNSHIP, HOLMES COUNTY, OHIO	
REVISED DATE:	10-27-05		FILE ID: MISC-191	SHEET 1 OF 1

I:\Server\CData\SURVEYS\MISCELLANEOUS\MISC.191\Drawing\BEACHY.dwg, 10/27/2005 12:56:31 PM