

# HEARTLAND SURVEYING, INC

Jim Shamp  
 5210 T.R. 257 MILLERSBURG, OH 44654  
 PH: 330-674-4698 FAX: 330-674-0897

SURVEY VAUGHN FLINNER/MARIAN FLINNER		STATE OHIO	
COUNTY HOLMES	TWP. RIPLEY	RNG. 14 WEST	TWP. 17 NORTH
NORTHWEST QUARTER OF SECTION 4		3/95 950508 UPDATE ON 1/06	

- LEGEND:
- = STONE FD.
  - = 5/8" RE-BAR FD. UNLESS NOTED
  - = POINT-OF-DEPARTURE
  - = 5/8" X 30" RE-BAR W/PLASTIC I.D. CAP SET
  - ⊗ = R/R SPIKE SET
  - △ = R/R SPIKE FD.
  - X = FENCE FD.

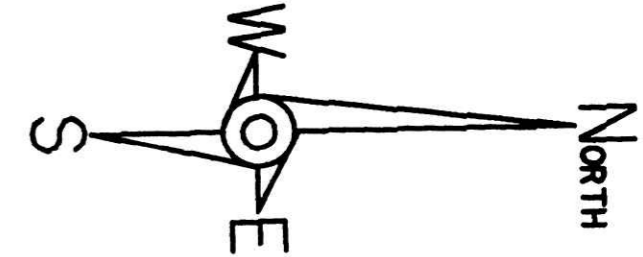
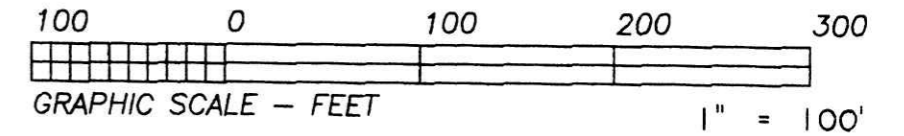

REFERENCE DOCUMENTS:  
 TAX MAPS  
 DEEDS AS SHOWN  
 SURVEY PLATS:

BEARINGS ARE TO AN ASSUMED  
 MERIDIAN AND ARE USED TO  
 DENOTE ANGULAR MEAS. ONLY.

VOL 0019 PAGE 622

I CERTIFY THIS PLAT & SURVEY TO BE CORRECT TO THE BEST  
 OF MY KNOWLEDGE:

ORIGINAL DATE OF SURVEY: MAY 10, 1995

*Jim Shamp* January 24, 2006

JIM SHAMP, REG. SUR. NO. S-6088 DATE  
 UPDATED JANUARY 24, 2006



200600041645  
 Filed for Record in  
 HOLMES COUNTY, OH  
 SALLY MILLER  
 02-03-2006 At 10:22 am.  
 SMALL PLAT 40.00  
 OR Book 19 Page 622 - 622  
 ORV 186 Page 1784

200600041645  
 FRENCH RIDGE  
 TITLE  
 HILLERSBURG, OH

GENE E. & JEAN POLLOCK  
 D.V. 180/658

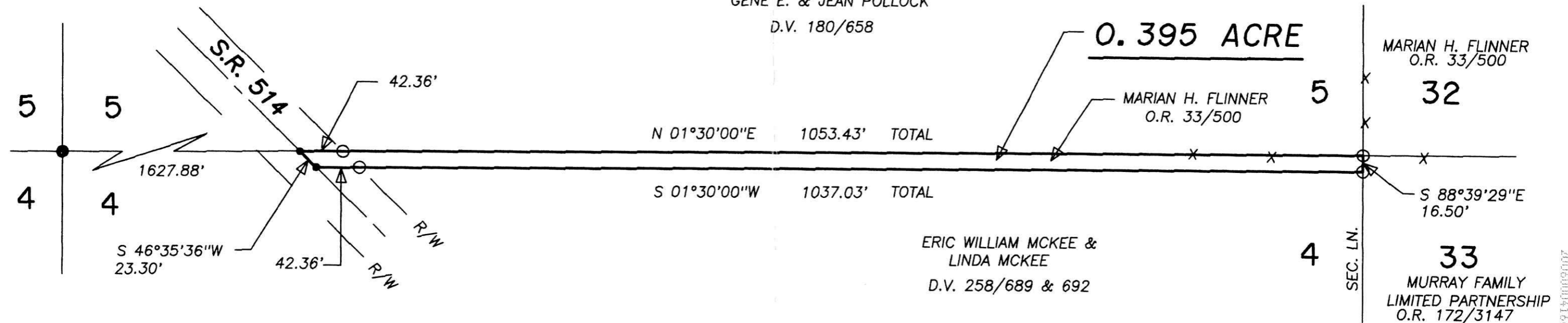

ERIC WILLIAM MCKEE &  
 LINDA MCKEE  
 D.V. 258/689 & 692

MARIAN H. FLINNER  
 O.R. 33/500  
 32

S 88°39'29\"/>

33  
 MURRAY FAMILY  
 LIMITED PARTNERSHIP  
 O.R. 172/3147

PLAT APPROVED

*1/30/2006*

Instrument Book Page  
 200600041645 OR 19 622