

BEARINGS ESTABLISHED FROM PLAT 16/471 AND ARE TO DENOTE ANGULAR MEASUREMENT ONLY.

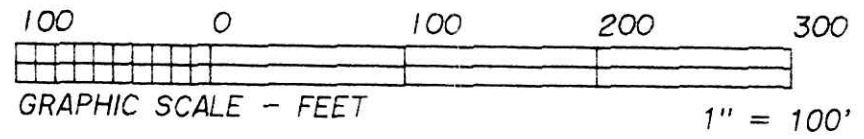

200600041641  
FRENCH RIDGE  
TITLE  
MILLERSBURG, OH

VOL 0019 PAGE 621

200600041641  
Filed for Record in  
HOLMES COUNTY, OH  
SALLY MILLER  
02-03-2006 At 10:22 am.  
SMALL PLAT 40.00  
OR Book 19 Page 621 - 621  
ORV 186 pages 1775+177  
RECORDERS SPACE

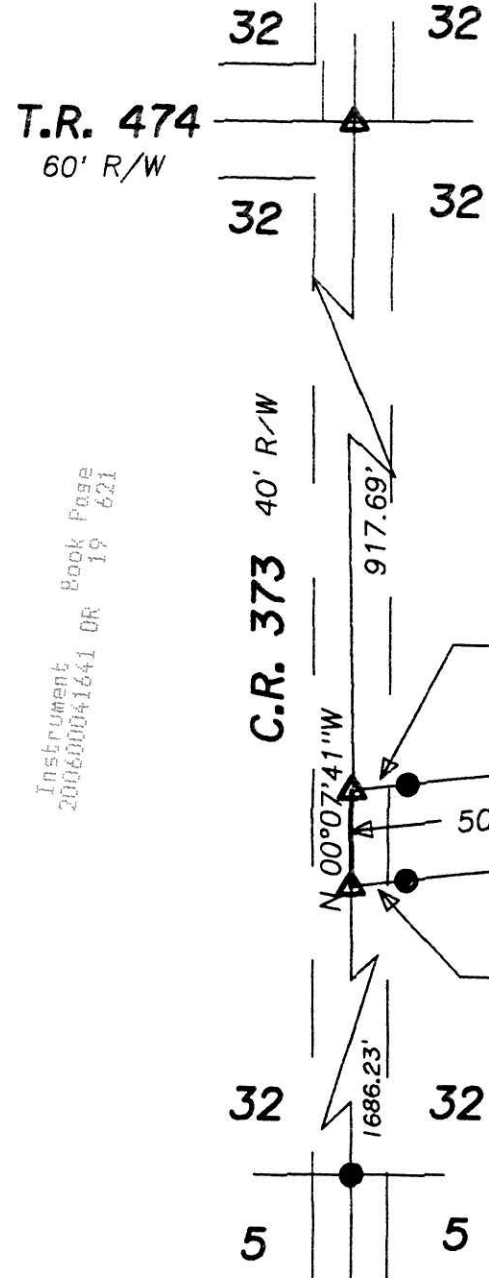

MARIAN H. FLINNER  
O.R. 33/500

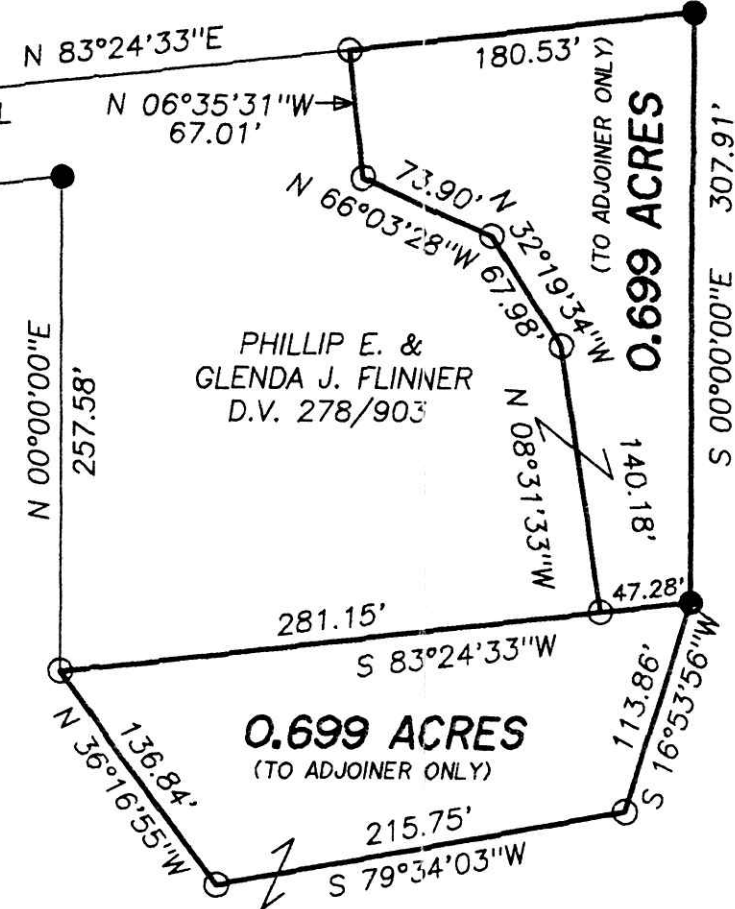

PHILLIP E. &  
GLENDA J. FLINNER  
D.V. 278/903

- LEGEND:
- = STONE FD.
  - = 5/8" RE-BAR FD. UNLESS NOTED
  - = POINT-OF-DEPARTURE
  - = 5/8" X 30" RE-BAR W/PLASTIC I.D. CAP SET
  - ⊗ = R/R SPIKE SET
  - △ = R/R SPIKE FD.

REFERENCE DOCUMENTS:  
TAX MAPS  
DEEDS AS SHOWN  
SURVEY PLATS: 8/422, 8/778, 10/116, 14/506, 16/471

I CERTIFY THIS PLAT & SURVEY TO BE CORRECT TO THE BEST OF MY KNOWLEDGE:

*Jim Shamp*

January 9, 2006

JIM SHAMP, REG. SUR. NO. S-6088 DATE



**HEARTLAND SURVEYING, INC**

Jim Shamp  
5210 T.R. 257 MILLERSBURG, OH 44654  
PH: 330-674-4698 FAX: 330-674-0897

SURVEY		STATE	
PHILLIP FLINNER		OHIO	
COUNTY	TWP.	RNG.	TWP.
HOLMES	RIPLEY	14 W	18 N
SOUTHEAST QUARTER OF SECTION 32		JOB NO. 4/97 970539 LAY'S 22.23	

PLAT APPROVED

1/30/2006 B

Instrument Book Page  
200600041641 OR 19 621