

0 100 200



SCALE: 1"=100'

- STONE FOUND
- 5/8" REBAR FOUND UNLESS OTHERWISE NOTED
- 5/8" REBAR SET WITH I.D. CAP I.D. CAP MARKED "BAKER 6938"



PAINT TOWNSHIP
4TH. QTR., LOTS 27 & 28
T-10 N; R-5 W
HOLMES COUNTY OHIO

SURVEYED FOR: DON SCHNEIDER

$\Delta=06^{\circ}00'10''$
R=954.93'
L=100.05'
T=50.07'
C LEN=100.00'
BRG=N 74°40'14" E

200600041296
Filed for Record in
HOLMES COUNTY, OH
SALLY MILLER
01-12-2006 At 01:37 pm.
SMALL PLAT 40.00
OR Book 19 Page 609 - 609
ORV 186 page 372



I CERTIFY THIS SURVEY TO BE CORRECT TO THE BEST OF MY KNOWLEDGE.

Jamie D. Darr
JAMIE D. DARR P.S. 7755

DATE: NOVEMBER 30, 2005
JDD\AEG
FILE NAME: WORK3\S-743-05\MLD



DONALD C. BAKER SURVEYING
138 N. CLAY STREET
MILLERSBURG, OHIO 44654
PH. 330-674-4788
FAX 330-674-6027

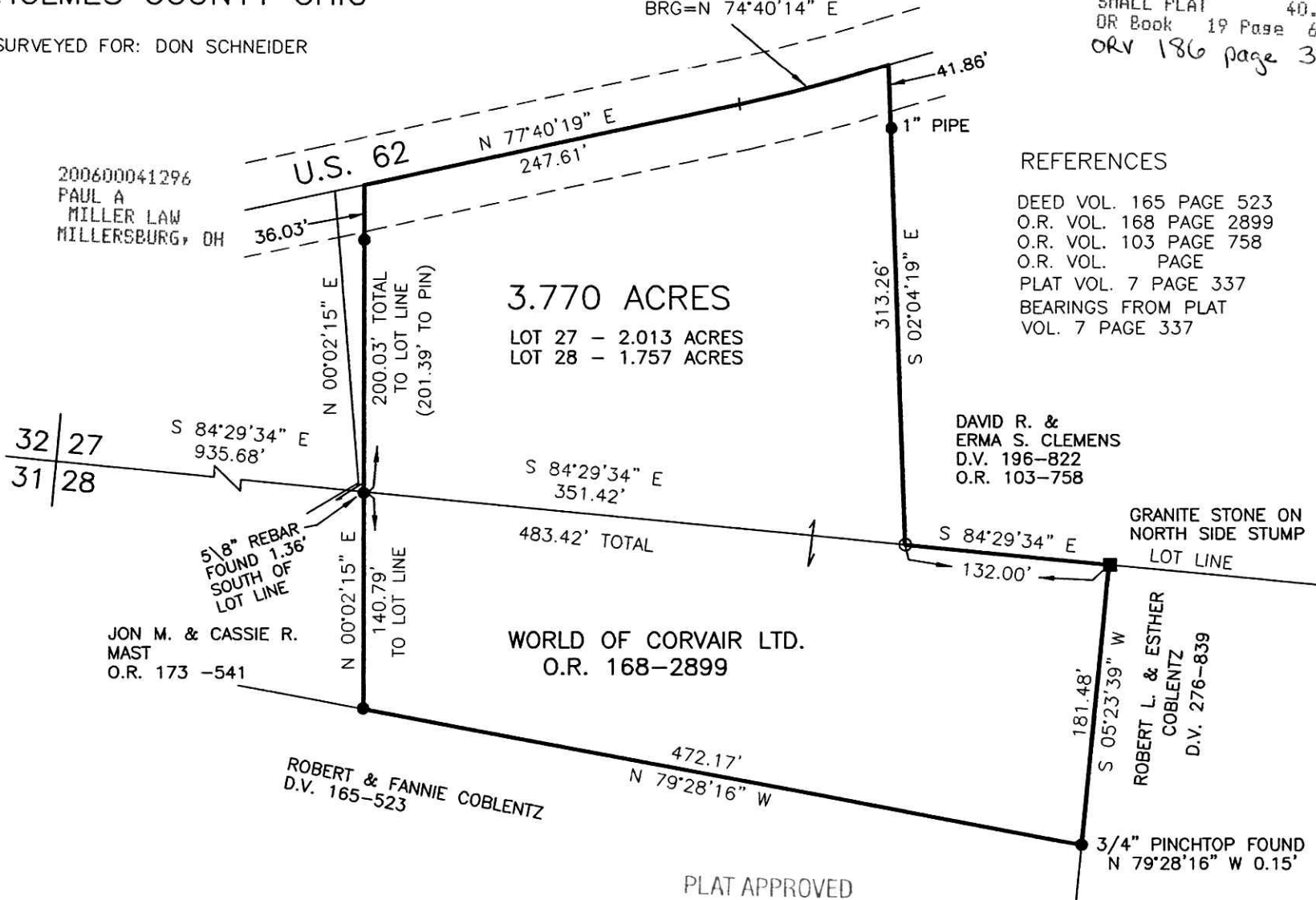

PLAT APPROVED

1/5/2006

Instrument Book Page
200600041296 OR 19 609