

0 200 400

SCALE: 1"=200'

- P.K. NAIL FOUND
- ▲ R.R. SPIKE FOUND
- 5/8" REBAR FOUND UNLESS OTHERWISE NOTED
- 5/8" REBAR WITH I.D. CAP SET I.D. CAP MARKED "BAKER 6938"

KILLBUCK TOWNSHIP
N.W. QTR. SECTION 7
N.E. QTR. SECTION 6
T-8 N; R-7 W
HOLMES COUNTY, OHIO

SURVEYED FOR: SHREINER SOLE COMPANY, INC

REFERENCES:

- | | |
|-----------------------|------------------------|
| O.R. VOL. 44 PAGE 465 | DEED VOL. 189 PAGE 852 |
| PLAT VOL. 6 PAGE 56 | DEED VOL. 234 PAGE 756 |
| PLAT VOL. 7 PAGE 441 | DEED VOL. 282 PAGE 7 |
| PLAT VOL. 17 PAGE 345 | DEED VOL. 178 PAGE 655 |
| PLAT VOL. 15 PAGE 157 | DEED VOL. 195 PAGE 98 |
| PLAT VOL. 7 PAGE 801 | DEED VOL. 196 PAGE 594 |

BEARINGS FROM PLAT VOL. 15 PAGE 157

APPROVED FOR TRANSFER ONLY
NO SUBDIVISION PLAT REQUIRED
(O.R.C. 711.21 & 711.22)
Reviewed by Board of Health
HOLMES CO. PLANNING COMM.
By AW Date 12/6/05

Instrument Book Page
200600041204 OR 19 598

200600041204
Filed for Record in
HOLMES COUNTY, OH
SALLY MILLER
01-06-2006 At 03:55 pm.
PLAT MED 43.20
OR Book 19 Page 598 - 598
ORV 186 page 13

200600041204
TITLE
MILLERSBURG, OH

CURVE	RADIUS	ARC LENGTH	CHORD LENGTH	CHORD BEARING	DELTA ANGLE	TANGENT
C1	2925.00'	345.91'	345.70'	N 63°44'00" W	06°46'33"	173.15'
C2	2826.00'	241.76'	241.69'	S 63°54'47" E	04°54'06"	120.95'
C3	2826.00'	373.16'	372.89'	S 57°40'46" E	07°33'56"	186.85'
C4	4346.69'	603.12'	602.63'	S 57°52'18" E	07°57'00"	302.04'

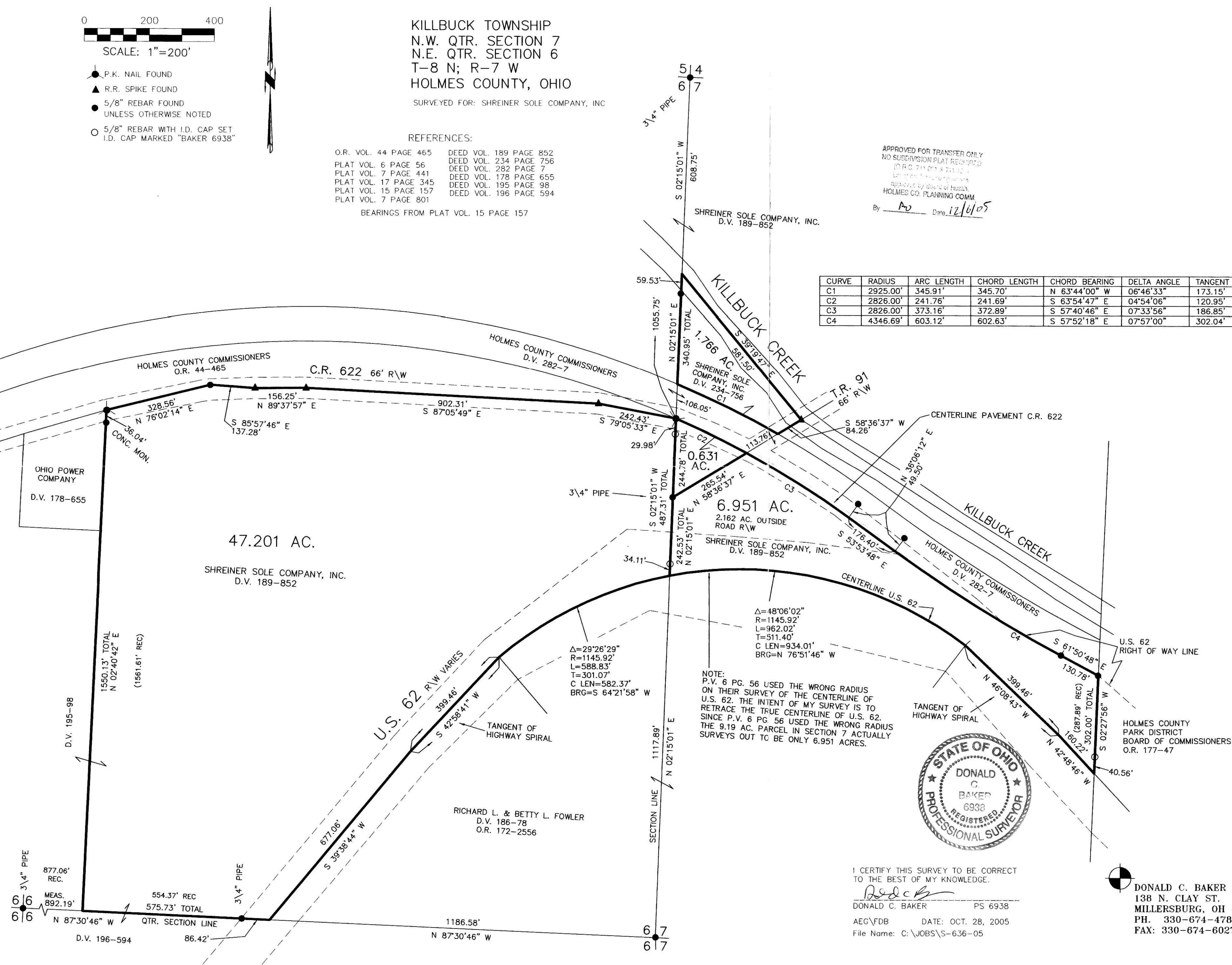

I CERTIFY THIS SURVEY TO BE CORRECT TO THE BEST OF MY KNOWLEDGE.
Donald C. Baker
DONALD C. BAKER PS 6938
AEG\FDB DATE: OCT. 28, 2005
File Name: C:\JOBS\S-636-05

DONALD C. BAKER SURVEYING
138 N. CLAY ST.
MILLERSBURG, OH 44654
PH. 330-674-4788
FAX: 330-674-6027

PLAT APPROVED
11/21/2005