

200500040898  
HEARTLAND  
TITLE  
MILLERSBURG, OH

200500040898  
Filed for Record in  
HOLMES COUNTY, OH  
SALLY MILLER  
12-21-2005 At 03:25 pm.  
SMALL FLAT 40.00  
OR Book 19 Page 584 - 584  
CRV 185 pages 2207+2210

JAMES A. HALL  
D.V. 175/352 & 356, D.V. 180/560  
D.V. 249/182

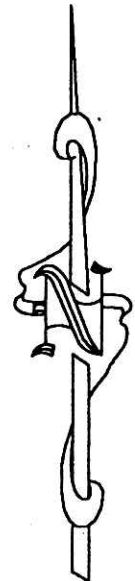

NORTH AND THE TIE-IN ARE  
BASED ON A SURVEY BY  
D.C. BAKER R.P.S. 6938  
APRIL 20, 1993

RESEARCH DATA  
DEEDS, SURVEYS & PLATS OF RECORD

- SET 5/8" X 30" REBAR WITH PLASTIC CAP
- RECOVERED 5/8" REBAR WITH PLASTIC CAP

PAUL R. & DONNA JEAN BAKER  
D.V. 177/279

BOUNDARY SURVEY  
FOR  
CHARLES D. HALL  
IN  
NORTHWEST QUARTER  
SECTION 4  
RANGE 7W, TOWNSHIP 8N  
KILLBUCK TOWNSHIP  
HOLMES COUNTY  
OHIO

SCALE 1" = 60' AUG. 9, 2004



PLAT APPROVED

11/10/2005 DB

*R. Scott Johnson*  
R. Scott Johnson R.P.S. 6791

PREPARED BY  
AMERICAN PRECISION SURVEYING  
450 S. FOURTH ST.  
COSHOCOTON, OHIO 43812  
740-622-2783

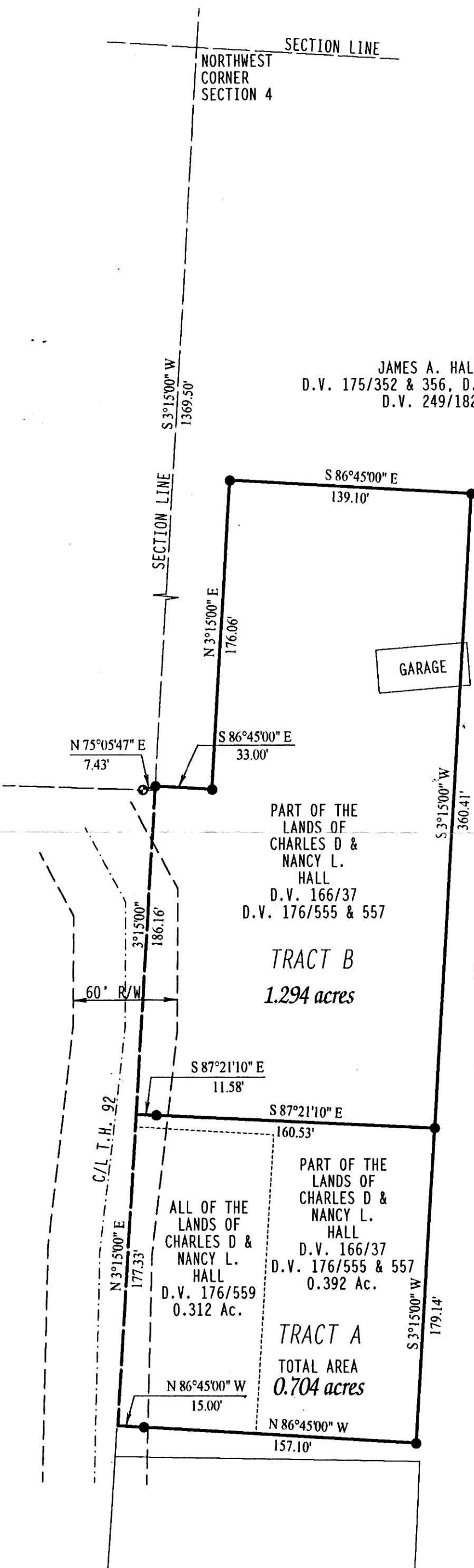

PART OF THE  
LANDS OF  
CHARLES D &  
NANCY L.  
HALL  
D.V. 166/37  
D.V. 176/555 & 557

TRACT B  
1.294 acres

ALL OF THE  
LANDS OF  
CHARLES D &  
NANCY L.  
HALL  
D.V. 176/559  
0.312 Ac.

PART OF THE  
LANDS OF  
CHARLES D &  
NANCY L.  
HALL  
D.V. 166/37  
D.V. 176/555 & 557  
0.392 Ac.

TRACT A  
TOTAL AREA  
0.704 acres